APPLETON POST-CRESCENT

VOL. LX No. 100 24 Pages and 8 Page Tabloid APPLETON-NEENAH-MENASHA, WIS., FRIDAY, JULY 27, 1962 ASSOCIATED PRESS CHICAGO DAILY NEWS SERVICE Price Eight Cents

Maj. Gen. Perry B. Griffth, left, Air Force Deputy Inspector General for Safety, gets in-flight instruction during a free-fall of 10,000 feet as he participated in a new training system for jumpers, over Lake Elsinore, Calif., Thursday. Instructor Arthur Kiesow will keep in physical and verbal contact as they fall giving advice on body posture, directional control and proper landing technique. (Ap Wirephoto)

Elvehjem, UW Head, Dies of Heart Ailment

Stricken in Bascom Hall Office and Succumbs 90 Minutes Later in Hospital

MADISON (AP) — Conrad A. Elvehjem, a renowned biochemist who became president of the University of Wisconsin four years ago, died today of a heart attack. He was 61.

Elvehjem was stricken about 8:15 a.m. shortly after he entered his Bascom Hall office for his day's duties. He was rushed to Madison General Hospital but died there about 90 minutes later.

Elvehjem's personal physician, Dr. F. L. Hummer, was at his side.

Elvehjem was 56 and an internationally known biochemist when he took over as university president in 1958. He had been dean of the university's graduate school since 1946.

He was appointed by the board of regents to succeed Dr. E. B. Fred, who was named an emeritus professor of bacteriology.

Elvehjem was a Wisconsin product. He was born May 27, 1901 in McFarland, a Dane County community near Madison. He received his bachelor of science

Conrad A. Elvehjem

degree in 1923, and his doctorate in philosophy in 1927. Both degrees came from the University of Wisconsin.

He began teaching at the university in 1923, became a full professor in 1936 at the age of 35, and was elected chairman of Wisconsin's biochemistry department in 1944.

In 1939, he gained international prominence when he isolated nicotinic acid, a scientific advancement that led directly to the cure of human pellagra.

Elvehjem was repeatedly honored with major awards and commendations for his research work and for gains made in the identification of Vitamin B complex.

Turn to Page 11, Col. 3

Rail Unions Ready To Strike to Resist New Work Rules

Ask Federal Court to Rule Changes in Violation of Law

CHICAGO (AP)—A strike has been threatened by the 200,000 union men who man the nation's trains in an attempt to keep railroads from revamping work rules which would eliminate thousands of jobs.

In a suit filed Thursday in U.S. District Court, the unions stated their intent to strike unless the railroads drop plans to enforce the work changes Aug. 17.

The suit, filed by unions of engineers, trainmen, conductors, brakemen, firemen and switchmen, requests the court to declare he carriers' proposed changes a violation of the Railway Labor Act.

The suit also applied for a permanent injunction to keep the managements from adopting new rules, recommended in February by a presidential commission.

Contend Jobs Necessary

The suit stated, the unions "will be forced to resist said revisions by asking those they represent to withdraw from service" until they have forced the carriers to drop the proposed changes.

The work rules changes, the railroads contend, are aimed at eliminating what they call "featherbedding"—keeping on the payrolls personnel whose jobs are unnecessary. The unions say the jobs are needed for safe and efficient operation.

Management estimated that "featherbedding" cost the carriers $500 million a year.

One of the first effects of the changes—announced July 17 by the railroads—would be dropping of the jobs of 13,000 firemen employed on diesel locomotives.

Some Would Keep Jobs

Some 27,000 other firemen working as second men in cabs and freight yard service would retain their positions. The proposed job cuts also do not affect firemen occupying second cab posts in diesels used in passenger service.

In taking the preventive action the unions were compelled to oppose favorable terms of the work changes. These included recommended pay increases for some 75 per cent of the operating employes.

Unions joined in the legal action are the Brotherhood of Locomotive Engineers, Brotherhood of Locomotive Firemen and Enginemen, Order of Railway Conductors and Brakemen, Brotherhood of Railroad Trainmen and Switchmen's Union of North America.

They named as defendants the Eastern, Western and Southeastern Carriers' Conference Committee and the railroads represented by them.

The suit also named several individual railroads as representative of the group concerned.

There was no comment from representatives of management on the suit or on the strike threat.

Test Failure May Prolong Series by U.S.

U. S. Considers Next Step After Futile Efforts in Pacific

WASHINGTON (AP) — A third failure to explode a U.S. nuclear device high over the Pacific has raised the question whether the test series will be brought to a halt.

The fizzle Wednesday night at Johnston Island led Thursday to an hours-long conference of Defense Department and Atomic Energy Commission officials.

The subjects discussed and any agreements that may have been reached were kept secret. But, clearly, the United States is in the process of deciding what nuclear step to take next.

Kennedy's Decision

An official said later he doubted the meeting was held to decide whether to end the test series. But, he also said: "Any decision to halt the series would have to come from the White House. President Kennedy has been watching this series very closely.

In any event, it will take weeks before another test could be conducted at Johnston Island. The destruction of a Thor missile on the island's only launch pad Wednesday night caused damage that a broadcast from Johnston said would take at least four weeks to repair. Officials here declined comment on the damage.

Normally, after an abortive firing, scientists need 10 days to two weeks to prepare for another test.

3-Month Limit Passed

In ordering renewed U.S. nuclear testing in the atmosphere President Kennedy said last March that the series would be completed "as quickly as possible," within two or three months. The first test was conducted April 25. Thus, the three-month mark was passed three days ago.

Originally, three and possibly four high altitude tests were planned. So far, there has been only one such successful shot—detonation July 9 of a thermonu-

Turn to Page 11, Col. 2

GE Agrees to Pay $7.47 Million to Settle U.S. Claims

WASHINGTON (AP)—General Electric Co. has agreed to pay a record $7.47 million to settle damage suits that followed conviction of the company in a price-fixing case, the Justice Department announced today.

Atty. Gen. Robert F. Kennedy said the settlement includes payment of $6.47 million to the Tennessee Valley Authority in damages for inflated prices paid to GE as a result of the price-fixing conspiracy.

Another million will go to the government for purchases from General Electric by other government agencies, Kennedy said.

Justice Department officials said the previous record settlement in a case of this type was $44,000 from the Ward Baking Co. last May.

General Electric was one of 19 defendants in 11 civil damage suits filed by the government since March 1961. Attempts are under way to negotiate settlements with other defendants, Kennedy said.

In New York, chairman Ralph J. Cordiner of GE termed the settlement reasonable and fair.

"Now that these landmark cases are settled, GE hopes that in all other cases voluntary settlements can be negotiated to insure equity to all parties involved and avoid years of costly contentions litigation," he said.

Georgia Negroes Discuss Strategy

ALBANY, Ga. (AP) — Negro strategists begin putting into effect today carefully concealed plans in their assault on racial lines in this desegregation test spot.

Mass meetings were set for noon and 6 p.m. after nearly 1,000 Negroes got lessons Thursday night in nonviolent protest methods.

"You will be given directions at that time," said Dr. W. G. Anderson, president of the Albany Movement.

Whether marches or other demonstrations would come was conjectural but 200 police officers stood ready to jail any demonstrators.

Representative at Geneva Recalled

Disarmament Experts to Advise Diplomat on Detection of Tests

WASHINGTON (AP) — The White House announced today the temporary recall of the U.S. representative at the Geneva disarmament conference to consult on new scientific data on detecting atomic tests.

The announcement followed a 1½-hour meeting of President Kennedy with top disarmament advisers at which, authoritative sources said, the President reached no final decision on whether to ease U.S. terms for an atomic test ban treaty.

But indications were that the U.S. policymakers were preparing to change the U.S. stand by scaling down the anticheating safeguards it has been demanding for any nuclear test ban agreement with the Soviets.

White House Statement

The White House statement said:

"Nuclear test ban deliberations: The President has reviewed the new technical findings on test detection with his principal advisers.

"He has asked for certain supplemental assessments.

"In addition, Ambassador (Arthur H.) Dean (chief U.S. negotiator in Geneva disarmament talks) is returning from Geneva for consultation in the early part of next week and will return to Geneva by the end of the week.

Discuss New Data

"It is expected he will return to Geneva prepared to discuss the meaning of the new data and their significance for our continuing attempt to bring about a cessation of nuclear testing."

It is understood Dean is to return to Washington by Monday if possible.

Presidential press secretary Pierre Salinger said that, at the White House session today, attended by the heads of the principal federal agencies interested or their representatives, there was "no substantial disagreement" voiced.

According to some published accounts, some federal officials favored relaxing the previous U.S. demand for control posts—atomic explosion listening stations — inside Russia, while others were against this.

The Soviets have objected to any atomic test ban policing system that would intrude into Russian territory.

Record Fund Bill Passed by House

WASHINGTON (AP)—The largest peacetime defense money bill in history has passed the House and gone to the Senate.

Passage there may be delayed by consideration of the administration's communications satellite bill.

The measure provides $48,236,247,000 to pay, arm and operate the nation's military forces this fiscal year.

House passage Thursday was by voice vote.

Manual Tests For Descent of Rocket Plane

EDWARDS AIR FORCE BASE, Calif. (AP)—An X15 rocket plane thundered upward to 100,000 feet and began a series of descent-braking roller coaster dips with its electronic controls deliberately crippled. The purpose: To see whether man can bring a ship back from space by himself.

"I had a couple of pretty busy minutes," said the space agency pilot, Neil Armstrong, after the flight Thursday. "I was tempted a couple of times to switch the yaw damper back on, but that would have defeated our purpose."

Uses Manual Controls

Armstrong intentionally turned off the yaw damper, a device that automatically corrects the craft's direction when it veers to left or right, as he reached the top of his 3,954-mile-an-hour climb.

Armstrong performed the descent with manual controls only.

"I think we proved that a pilot can control a ship during re-entry without electronic controls if such an emergency arises," he said.

Spokesmen said this capability could be vital in design of future space craft.

The No. 1 X15, which made Thursday's flight, will be grounded for several months while telescope cameras are installed. Officials said it will be able to photograph stars and planets on flights far above the atmosphere.

The two other X15s will continue altitude tests in an effort to exceed the 314,750-feet mark set July 17.

4-Day Railway Strike Ended in Argentina

BUENOS AIRES, Argentina (AP)—The 200,000-member railway union Thursday night ended a crippling four-day stop-and-start strike during which workers struck two hours out of every shift.

The union threatened to resume the strike against the government-owned railways next week unless the government meets its demands for higher pay and payment on time of wages and pensions. The government is several months behind in its payroll. The government reiterated that it will not negotiate with a striking union and will not pay wages for strike days.

Reynolds Wants Court to Reject Wingert Finding

MADISON (AP) — Atty. Gen. John W. Reynolds has filed a formal motion asking three federal judges tod reject the recommendation of a referee they appointed and to realign Wisconsin's legislative and congressional districts by court decree.

Reynolds filed the action Thursday after receiving word of the preliminary report made by the referee, Emmert Wingert. The referee had stated he did not think the present apportionment of districts was in violation of the U.S. constitution. He recommended that Reynolds' original suit, asking federal court intervention, be dismissed.

The attorney general in his latest motion reiterated that the voting rights of Wisconsin citizens were violated by present district population disparities. He said the federal court should take the necessary steps to delay the Sept. 11 primary.

Wingert's full report is expected July 31, the day the Legislature returns to Madison.

Souvanna Phouma to Ask U. S. Economic but Not Military Help

WASHINGTON (AP) — Prince Souvanna Phouma of Laos is expected to ask for continued U.S. economic support but no further military assistance when he meets today with President Kennedy.

Laotian diplomats said the prime minister also would talk to Kennedy about the South Viet Nam war against Communist infiltrators and the five American prisoners now being held by pro-Communist troops in northern Laos.

Before the late morning session at the White House, Souvanna Phouma, 62, is scheduled to meet with Secretary of State Dean Rusk and Secretary of Defense Robert S. McNamara.

2 Killed in State Auto Accidents

BY THE ASSOCIATED PRESS

Crashes in Dodge and Vernon counties claimed two lives Thursday night and today to bring Wisconsin's 1962 highway death toll to 488, compared to 470 on this date a year ago.

La Verne Nedrelo, 32, of Viroqua, was killed in a two-car collision on Highway 114 two miles south of Viroqua Thursday night.

Kenneth Zimmerman, 26, of Mayville, was found dead early today two miles south of Mayville after his sports car veered out of control on Highway 67, struck a culvert and overturned.

UW Establishes Fund In President's Memory

MADISON (AP) — The University of Wisconsin Foundation has established a Conard A. Elvehjem Fund in honor of the University of Wisconsin president.

A spokesman said the expressed purpose of the fund would be announced later but that immediate contributions may be mailed to the fund's pastal box 2025 in Madison.

35 Stolen Paintings Found by Scotland Yard

LONDON (AP)—Scotland Yard raided a house in East London today and recovered 35 valuable paintings stolen two weeks ago in Britain's biggest art theft.

The police seized two men they found in bed. They were charged with receiving the stolen paintings.

The paintings, valued at from $75,000 to $1 million were taken July 11 from the walls of the O'Hana Gallery, a dealer in Mayfair.

TODAY'S INDEX

Comics	A 6
Editorials	A 4
Entertainment	B 7
House	A 3
Farm Section	Section C
Obituaries	B 8
Sports	B 4
Women's Section	A 8
Weather Map	B 3
Fox Cities	B 1

Crisis in Algeria

Krim, Ben Bella's Foe, Forming Committee to Defend Revolution

BY ANDREW BOROWEIC

ALGIERS (AP) — Belkacem Krim returned to Algiers today from his Berber stronghold in the Kabylie Mountains and announced he is forming a committee to defend the revolution against the power play of Ahmed Ben Bella.

Both are deputy premiers in the paralyzed provisional government of moderate Premier Ben Youssef Ben Khedda, with Ben Bella in militant opposition to that regime and Krim in vigorous support.

Claim Control

"We are not thinking of civil war," Krim told newsmen as troops nominally loyal to Ben Khedda labored to perfect defenses on the outskirts of the capital. "We are thinking of defense and unity."

Followers of Ben Bella, a radical, already claiming control of western Algeria and some points in the east, were reported preparing to try to take over Algiers and impose their authority on the newly independent nation.

Former Deputy Premier Mohammed Khider is due in Algiers today from Ben Bella's headquarters in Oran, the chief city of western Algeria, as the vanguard of the National Liberation Front's seven-man Political Bureau.

This is a Ben Bella-dominated group which plans to take control of the government. Khider said the other members will head in later.

After 48 hours of work among his Berber followers, Krim pulled up in front of the Aletti Hotel here in a black limousine. He was escorted by two bodyguards in camouflage uniforms.

Plans Defense Group

Krim said he intended to discuss with Ben Khedda the formation of the defense committee. Though he offered no elaboration of the plan, the fact he would consult the premier indicated he was not planning to set up another rival regime in Algeria already divided by tribal and personality clashes.

In any case, Krim told newsmen Zone 3 will not let anybody penetrate its territory.

Zone 3 covers a vast mountain region east of Algiers. It is Krim's native area and is solidly opposed to Ben Bella and his followers.

Agreement Predicted

Ben Khedda was almost alone in the government building in Algiers but he appeared calm. He and his armaments minister, Abdelhafid Boussouf, expressed confidence that "everything will be arranged." Boussouf left Algiers briefly Thursday, possibly on a peacemaking mission, and on his return declared: "The crisis will soon be over."

From Ben Bella's side came what looked like a conciliatory move. State Minister Lakhdar Ben Tobbal, who had been seized in Constantine when Ben Bella forces took over that east Algerian city Wednesday, was released and returned to Algiers.

But two of Ben Khedda's ministers, backed by thousands of former guerrillas in the Kabylie

Turn to Page 11, Col. 2

Wet Weekend!! Or Was That Last Week?

Fox Cities — It will be partly cloudy with a chance of scattered showers and thundershowers late tonight and Saturday. The expected low tonight is 55 degrees. Saturday's high should be in the low 80s. Winds will be light from the west. Temperatures will average 7-10 degrees below normal for the next five days. Normal high 77-85. Normal low 57-64.

Appleton — Temperatures for 24-hour period ending 9 a.m. High 74, low 55. Temperature at 10 a.m. 73. Barometer reads 30.04. Wind is from the west at eight miles an hour. No precipitation.

Sun sets at 8:24 p.m., rises Saturday at 5:36 a.m. Prominent star is Antares. Visible planets are Venus, Saturn, Jupiter, and Mars.

Dr. Conrad Elvehjem, president of the University of Wisconsin, who suffered a fatal heart attack today, stands in the background, left, as he watched Prof. Arthur Code, UW astronomer, make a historic phone call to Helsinki, Finland, Thursday via a Telstar hookup. (AP Wirephoto)

NewspaperARCHIVE.com

Court Hears Estes' Cash May be Buried

Witness 'Assumes' Millions Could be Hidden in Pauper's Grave in Pecos, Tex., Cemetery

AMARILLO, Tex. (AP) —Special agent testified here today that Billie Sol Estes and a fertilizer manufacturing company obtained the money for a fortune in a pauper's grave when they loaned $18 million on to Estes.

Coleman T. McSpadden, 45, of Lubbock, majority stockholder in the firm, got $2 million in the same manner.

2. Representatives of several finance firms were aware that thousands of fertilizer tanks on which they loaned the money didn't exist.

3. Estes conferred on numerous occasions with representatives of Commercial Solvents Corp., New York supplier of anhydrous ammonia fertilizer which Estes disclosed at times was not in existence, in an effort to corner the West Texas market.

Life Threatened

4. More than one federal witness received threats on his life since he gave FBI agents information about Estes' operations in Matador. He gave no details.

5. Fictitious collateral supported the notes through which Orr, McSpadden and three other men raised $22,000,000 for Allied Supreme Manufacturing Co. on April 27, 1960—the date on which other dealings in worthless securities started. Robert E. Clements of Amarillo who sold the tank-building firm was aware of some of these dealings.

Orr, Alexander and McSpadden have pleaded guilty to federal charges of fraud under an indictment also naming Estes and await sentencing. All four men face state charges of their. They are free on bond.

Orr said representatives of Pacific Finance Co. of Los Angeles appeared at his Amarillo office last Feb. 22, told Alexander they knew everything, and demanded payment of $4,300,000 owed by Superior Manufacturing. At a conference the next day, Orr said he told the Pacific Finance men that Estes' storage elevators held 30 million bushels of surplus grain on which government rental payments were uncommitted.

Many Mortgages

Orr said he then saw Estes, who had told him income from the 30 million bushels of stored grain was clear.

"Estes just laughed," Orr testified, "and said, 'Man, I've got double and triple mortgages on everything I own. I don't know why I'm here. Take me to jail.' He scared all of us to death."

During the same conversation Orr said Estes told him, "I'm going to a federal pen—and I'm going to beat back home whoever takes me there."

Cable Trouble Shortens Talk With Helsinki

Madison Telstar Contact Limited To Two Minutes

MADISON, Wis. (AP) —Madison and Helsinki, Finland, were linked Thursday for telephone conversation by way of Telstar.

The space-age leg of the connection worked perfectly, but cable trouble limited contact to about two minutes.

Arthur D. Code, University of Wisconsin astronomer, manned the telephone at the Madison end of the hookup. He spoke to two professors at the University of Helsinki with the signal spanning 11,000 miles via Telstar, which circles over Puerto Rico on its 15th pass around the earth.

Code's voice was carried by regular long distance facilities to White Plains, N.Y., and then to Andover, Maine, where an antenna set up a talking circuit to Telstar as it came into range. Telstar amplified Code's signal and relayed it to the British grounds station at Goonhilly Downs, England. From there the signal was carried by regular circuits to Helsinki.

Contact Established

The trouble developed in the England to Helsinki part of the regular cable circuit. The circuit finally was closed and contact established at 4:11 p.m. — 11:11 p.m. in Helsinki.

Code had learned enough Finnish to say, "Good evening, this is Professor Code at the University of Wisconsin." He repeated the greeting several times and finally established contact with G. J. Jarnefelt, director of the national observatory of the University of Helsinki. Code then spoke briefly with Edwin Linkomies, rector of Helsinki.

Fred Biorkstein, a Finnish student at the University of Wisconsin who rehearsed Code for the introductory phrases, spoke briefly to his homeland.

Factory Fresh Smell

NEW YORK (AP) —Three auto salesmen have been indicted on charges of defrauding customers by selling used cars which they represented as new. One of the gimmicks was to spray on a scent that gave used cars that factory fresh smell, authorities said.

Harold Nichols of Owego, N. Y., cowraps with his favorite Brown Swiss during a hectic exhibition day at the Tioga County Fair. Harold, a Tioga County 4-H member, entered dairy cattle in the fair's 4-H competition. (AP Wirephoto)

Soviets Tell Germans That Test Ban Could Help Berlin Situation

Russians Want Solution for Financial Reasons, at Least

BY DAVID M. NICHOL
Chicago Daily News Service

BONN — German correspondents in Moscow are being told that agreement by the United States to a nuclear test ban might delay any unilateral Soviet steps against Berlin.

There has been nothing in the published reports from Geneva to support such a thesis. The nuclear talks there remain deadlocked.

But perhaps significantly, the new Moscow version coincides with White House conferences in Washington about recent advances in methods for detecting nuclear blasts and a possible watering down of U.S. demands for on-the-spot inspections.

These meetings follow Secretary of State Dean Rusk's return from Geneva where he had three long talks with Soviet Foreign Minister Andrei Gromyko.

Want End to Testing

The German reports from Moscow say the Soviets have been encouraged in their belief that agreement is now possible by President Kennedy's carefully worded press conference replies earlier this week.

Kennedy, they argue, did not insist on a new round of American tests, but said instead that this decision would depend on the new Soviet series which is expected to begin next month.

The Soviets are portrayed as wanting an end to testing, if for no other reason, because they can't stand the financial pace.

Food Problem

The Soviets, in common with other countries, are finding it difficult to meet all their domestic and foreign commitments and food supplies within the Soviet sphere are increasingly a problem.

Pressures on Berlin, such as those that have been mounting in recent weeks, have been used in the past to wrest concessions on quite different matters from the West. Conceivably this could once again be the case.

But here the Soviets are faced with their own peculiar difficulty. Premier Nikita Khrushchev has made so many promises to his east German followers about a separate peace treaty and an end to Western occupation in Berlin that he may find it awkward to back away.

Catastrophe

He has managed this repeatedly in nearly four years since his initial "ultimatum." For Khrushchev, this has been a handy tactic, but for his hard-pressed East German Communist party and its boss, Walter Ulbricht, this has been catastrophic.

Four years ago East Germany was enjoying relative political calm and relatively increasing prosperity. Today it is torn by tensions, of which the wall in Berlin is only one visible expression.

Industries refuse to grow as they should because of economic bottlenecks and public disinterest. Food supplies are so short that conditions approaching wartime rationing have been introduced.

Limit For Ulbricht

Presumably there is a limit to what even the durable and thick-skinned Ulbricht can stand in the way of loss of prestige. Ulbricht's internal party purges have been so successful that it is hard to find anyone who might take over in his place to run East Germany according to the Kremlin rules.

Astronauts Move to New Space Center

NEWPORT NEWS, Va. (AP) — America's first seven astronauts have left the Old Dominion for the Lone Star state.

The seven have been working for about a month at the new manned space craft center at Houston, Tex., and have come back to Virginia only to help their families move.

Only the family of astronaut Donald K. (Deke) Slayton of Sparta, Wis., is still in this area of Virginia, near Langley Air Force Base and the original space center.

John H. Glenn Jr., the first U.S. man in orbit, and his family are expected to leave their home at Arlington in northern Virginia shortly.

Walter M. Schirra, the seventh man scheduled for a flight, and his family have gone to Cape Canaveral, Fla., while their home in Houston is being completed.

Today's Chuckle

A man who thinks marriage is a 50-50 proposition doesn't understand one of two things — women or fractions. Copr. 1962

'Momma, I'm Dying'

Mother Holds Tiny, Dry Hand of Cancer Victim

MIAMI, Fla. (AP) —Vickie Lynn Nealis, a cancer victim for four of her eight years, looked at the row of new dolls that ringed her bed. Then she whispered, "Momma, momma, I'm dying."

Ruth Nealis clutched a tiny hand, light as a dry leaf, and reassured her daughter. "No, you're not, honey. You're going to be all right. Whatever gave you that idea?"

Twenty-five minutes later Vickie Lynn "just went to sleep."

The cancer started as a brain tumor, detected when Vickie was four, and her parents, Mr. and Mrs. Ed Nealis, lived in Rock Island, Ill. Nealis was a railroad switchman.

The Nealis' moved to California seeking better-paying work to cope with mounting hospital bills, then came to Miami early this year to provide a better climate for Vickie Lynn.

Last week, the doctor told Vickie Lynn's parents to take her home "and enjoy her." He said it was a matter of days. Chest congestion had collapsed one lung.

Wednesday night life made a brief rally in the girl's thin body. Vickie called to her mother and said, "Momma, God gave me my voice back."

The return of strength was noticeable Thursday morning, when Vickie Lynn again told her mother, "I feel good. I want to go in the living room, momma. I want to sit on the couch."

But Vickie Lynn had changed her mind by the time Mrs. Nealis reached her bedside. "Not now, momma. Later," she said.

Less than an hour later she was dead.

Renk, Kuehn List Problems

Candidates Want To Unite Urban, Rural Interests

BY THE ASSOCIATED PRESS

Two men who seek the Republican nomination for governor are in apparent agreement that one of the major problems in Wisconsin is to get urban and rural interests together.

Wilbur Renk said at Milwaukee Thursday night that the problem was brought about by continuing population growth in the eastern and southern cities coupled with depressed areas and population drain in the north and west.

"No person or political party," he said, "can successfully serve the state without recognizing this deep-seated challenge."

Philip Kuehn, the endorsed Republican candidate, speaking at Bassett, in Kenosha County, said "We are one state, one people with one goal in mind—to make Wisconsin a good place to live in."

He said the governor's job is to promote cooperation and understanding between every area of the state and every segment of its population.

David Carley, candidate for the Democratic nomination for lieutenant governor, said at Milwaukee that the office he seeks should be given added executive responsibility or be eliminated. He called for new laws which would make the lieutenant governor head of a council of economic advisors, a vice chairman of the Legislative Council and a delegate to sit on state boards and commissions.

Making Exceptions To Fit New Rules

WICHITA, Kan. (AP) — Terry Scanlon, municipal director of services, told a reporter Wednesday he planned to have impromptu cake and coffee parties at City Hall in celebration of holiday promotions, transfers and resignations.

Scanlon's secretary then got a case to work Thursday for his birthday.

He solved his problem with an amendment eliminating the office [illegible]

Appleton Post-Crescent

Published every evening and Sunday morning by the Post-Crescent Newspapers, 306 W. Washington Street, Appleton, Wis.

Second Class Postage Paid at Appleton, Wis.

Member Audit Bureau of Circulations

THE APPLETON POST-CRESCENT
SUBSCRIPTION RATES

Delivered by carrier service per week, 90c. Payable in advance. By mail, payable in advance, one year, $9.00; six months, $4.50; three months, $2.50; one month, $1.00. Outside Wisconsin, $12.00 per year.

Blame It on JFK

GOP Has Theory to Get Congressional Seats

WASHINGTON (AP) — Republicans have come up with the theory that if they can hang the blame for a sluggish economy on President Kennedy the voters will take it out on Democratic congressional candidates.

This theory is based—as Sen. Barry Goldwater, R-Ariz., put it in a National Press Club speech Thursday—on the belief that the sins of the President will be visited on the Congress.

For the owners who heads the Republican Senatorial Campaign Committee, Kennedy's [illegible] in the spending of [illegible] and education programs [illegible] press [illegible] by [illegible] was [illegible] and [illegible] among [illegible]

Adds Indictment

To this [illegible] Sen. Carl T. Curtis, R-Neb., added the indictment of a CBS radio program that he [illegible] a tax [illegible] Curtis said would spur the economy.

Goldwater, a spokesman for GOP conservatives, [illegible] with Curtis [illegible] a tax [illegible] Goldwater said [illegible]

Republicans have been [illegible] together [illegible] the lumping [illegible] of the President [illegible]

Discount Polls

In taking [illegible] the Republicans [illegible] ing national polls which indicate Kennedy's popularity remains at a high level.

Their belief is that Kennedy won't be able to transfer this popularity to Democratic candidates in a year in which he is not running—a point about which the President himself has expressed some doubts.

WHAT'S NEW AT
TORNOW'S
COMPLETE FRESHER FOOD MARKET

Home-Grown
SWEET CORN
FRESH DAILY

Fresh Green Dill . . . Pickling Onions, Peppers, Spices and anything you might need for your cucumber pickling. However, we Do Not Handle fresh pickling cucumbers. If you have some to sell, give us your telephone number and we will gladly try to help you sell them. This is just one of the many friendly services we offer!!

Home-grown Strawberries, Red and Black Raspberries, Currants, Bing Cherries, Blueberries, Nectarines and Peaches. All of excellent variety, perfect for your eating pleasure now or for canning or freezing.

Produce Specials This Week Include:

Fancy, Large Cultivated
Blueberries
29c Box
$3.39 Per Case

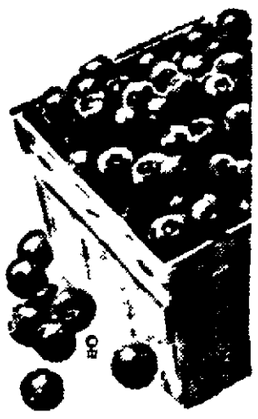

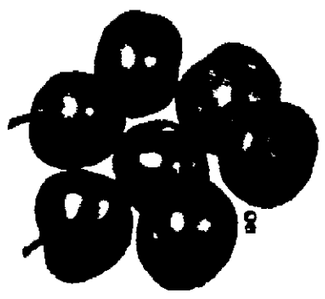

Fancy, Large Dark Red
Bing Cherries
39c Lb.

Crisp, Large — Pascal
CELERY
2 bunches 33c

Large — Fancy
Green Peppers
5c Each

Top grade tender meats cut the way you like them. Home made Brown Jug Ham Loaf, Baked Ham, Roast Pork and Beef, Baked Beans, Potato Salad and a complete selection of other Delicatessen foods.

Our original Frozen Custard and Home made Ice Cream is truly a taste tempting treat!

May We Have The Pleasure of Serving You?

Open 8 a.m. to 9:30 p.m. Daily
Sunday 10 a.m. to 5 p.m.

PLENTY OF FREE PARKING SPACE

S. Memorial Dr. at Foster, Appleton, Phone 4-3355
"WE SERVE TO SERVE AGAIN"

WOW
this week-end!
3 Popular Beers
IN THIS AREA
CASE 24 12-Oz. Bottles $1.98 Plus Dep.

BLATZ BEER
CASE 24 12 oz. Bottles ..... 2.95 Plus Dep.
CASE 35 7 oz. Bottles ..... 2.75 Plus Dep.

Popular Brand
QTS. of BEER 21c Qt. Plus Dep.

Delivery in 2 Case Lots at Above Prices!

FULL QUARTS Not Sths
WHISKEY Full Qt. 3.49 3 for $10
VODKA or GIN Full Qt. 3.35 3 for $9.95
SCOTCH Full Qt. $4.69

PHONE RE 3-6689
WE DELIVER
5 Trucks to Serve You
STOP & SHOP
522 W. College

PRUDEN CLEAR SPAN FRAMED BUILDINGS
IDEAL FOR FARM SHELTER
and COST LESS than you expect to pay!

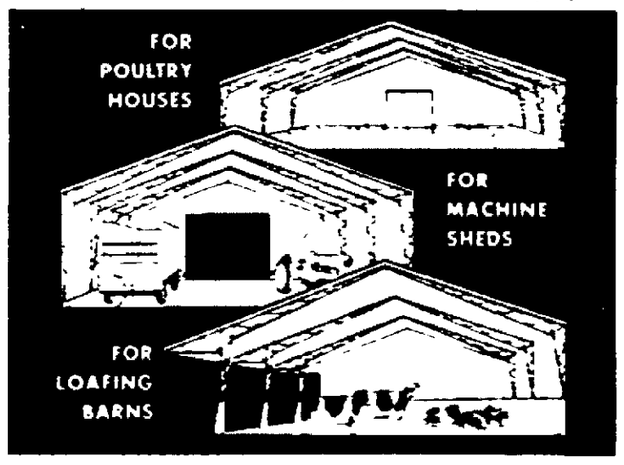

You get more strength, less weight, lower cost with Pruden—expert engineering makes the difference.

Pruden Clear Span Framed Buildings offer the most versatile [illegible] for agriculture and farming. They are used for machine sheds, poultry houses, loafing barns, garages, hog farrowing houses and many other needs such as school bus garages, truck terminals, warehouses, fair buildings, etc.

Pruden Clear Span features attractive uninterrupted interiors free of posts and from floor to roof. Standard widths are 30, 40, 50 and 60 feet and buildings can be any length.

You can have a beautiful home with a Pruden Framed Building because it can incorporate any building material you wish in its basic design. Buildings may be enclosed with wood, steel, aluminum, asbestos, block or other materials. Many roof materials are used. Pruden Buildings are most versatile!

MUELLER LUMBER CO.
2200 W. Wisconsin Ave. Ph. 4-3798

We Cater To Groups & Parties Phone 4-6406

FISH LUNCH
Tonite .. 85c

Saturday Nite—
Roast or Fried Chicken
1.35

• We Specialize In •
T-Bone & Tenderloin Steak Dinners

BEETZ'S
COCKTAIL BAR and RESTAURANT
Across From Cinderella

On the House

Charlie 'Gypsies' to Genoa to Heal Scarlet Knees, Get Village's Story

BY CHARLIE HOUSE
Post-Crescent Staff Writer

GENOA, Wis — I gypsied into this little river community and have determined to pause in my journey for another day, another night. My reasons for the 30-hour respite are two a pair of scarlet, sun-burned knees. Whoever heard of scarlet pistons?

House

I pause, too, to get the story of this interesting little village, founded long ago by Italian fishermen who chose the name Genoa in honor of Christopher Columbus.

My journey yesterday, some 60-odd miles, through big cities like "Winona, Minn., and La Crosse, Wis., and through villages like Homer Lamoille, Pickwick, Donehower and Dakota (Minn.), was pleasurable and beautiful

The great, grey bluffs of the Mississippi gorge have been my constant companions — each one a fascination. On many of the tall bluffs one can see the stratification of the various geologic ages of the rock.

The light colored Jordan sandstone ranges from 90 to 100 feet in thickness and it is overlaid by dolomite Limestone. Careful searching can usually reveal fossils of prehistoric plants and animals. I have found Trilobites—a sort of shellfish — and Graptolites which are somewhat akin to the modern corals.

In this driftless area where the great glaciers never penetrated, the Mississippi River has become sluggish and laden with silt. For thousands of years it has been depositing silt in the gorge and on the sites which are now important cities.

Well-diggers at Winona report that the silt, laid there over many centuries, is up to 150 feet deep in that city. It attests to the fact that, long ages ago, the river was sluggish here as it is now, and that it dumped its silt because it was not strong enough to carry it downstream.

In this region, too, the old river is slow enough to wander back and forth between the bluffs through which it cut in ancient times. A result of the changing channels is what I see as I move downstream — many crescent-shaped ox-bow lakes and sloughs formed when Old Man River swings out of a former path, making a new one and leaving behind it the odd-shaped lakes like abandoned loops.

The common trees in the area I now travel are black walnut and hackberry.

At La Crosse, the hackberry trees are so numerous that much of that city's summer population of robins are winter guests also They choose to remain and live off the plentiful fruit of the hackberry trees.

A visitor to La Crosse on the Great River Road must pause to rest in Riverside Park. It is almost exciting to stand in that park's northern end and see three great rivers meet. The Black River and the La Crosse River choose this spot to join the Mississippi. It has been an old, favorite belief of many Indian tribes that no cyclone or tornado can strike at a confluence of three rivers. I cannot attest to the truth of that belief.

Also in La Crosse, Granddad Bluff is a place to climb and visit. From its top, one can see many beautiful miles. A pretty, winding road makes it a pleasant climb (but not on a bicycle!)

In the area through which I have passed, there are many lovely parks which the traveler will enjoy.

Merrick Park, just north of Fountain City, is set on lagoons and islands which are linked with a pretty winding road. Thousands of birds find this a suitable place to live and the great blue herons are surprisingly unafraid of people They see so many of them

Camping and cooking facilities are available, as they are, too, at the 950-acre Perrot State Park at Trempealeau, a pretty river town on the Wisconsin side. Trempealeau is dominated by a tall bluff known as "Soaking Mountain", a translation from the Indian name for it, "He-ne-ah-cha" — "the mountain that stands in water."

Perrot, an adventurous Frenchman, built some shacks on its peak and spent the winter of 1685 there.

One must not speed through the communities on the Great River Road. At Fountain City, for example, it is rewarding to take a stroll. The city, though it has been much influenced in architecture by the early French travelers, is a real delight. The homes are a quaint mixture of Swiss, and of New Orleans French—most of them hanging on the hills like an old village in Wales.

Among the houses here is a Frank Lloyd Wright creation, one of his early ones. It was built in 1916 for the M. L. Fugina family which still lives there.

It is easy to make friends along this route. Some splendid ones I met are Mr. and Mrs. Robert (Hank) Jacobs and their two sons, Allen, 15, and Gregory, 13.

The Jacobs, former Milwaukeeans, live in a suburb of Minneapolis. In their 18-foot, 25 horsepower cruiser, they view on a river vacation. Cruising down the Mississippi (like many another vacationer here) they had departed from St. Paul.

At night they camp on any of the hundreds of wooded islands along the river. Footloose and fancy-free, they were having a splendid time.

On the Jacobs' invitation, we lashed my bicycle on the top of their craft and chugged out to an island near Winona where we made camp amid the Cottonwood trees. A wonderfully interesting family, they made good companions for me.

I disliked to say goodbye, but their route is the river to Dubuque, Iowa, and return, a 200-odd mile journey; whereas my assignment is to cover the new, projected Great River Road as far as his nibs, the boss, will let me go.

Though I carry camping equipment with me, I have been staying mainly at motels.

Today, while my sun-kissed knees heal, I am residing at Rudy's Hotel in Genoa, a hundred-year-old hostel which I am told housed Jessie James, on which, more later.

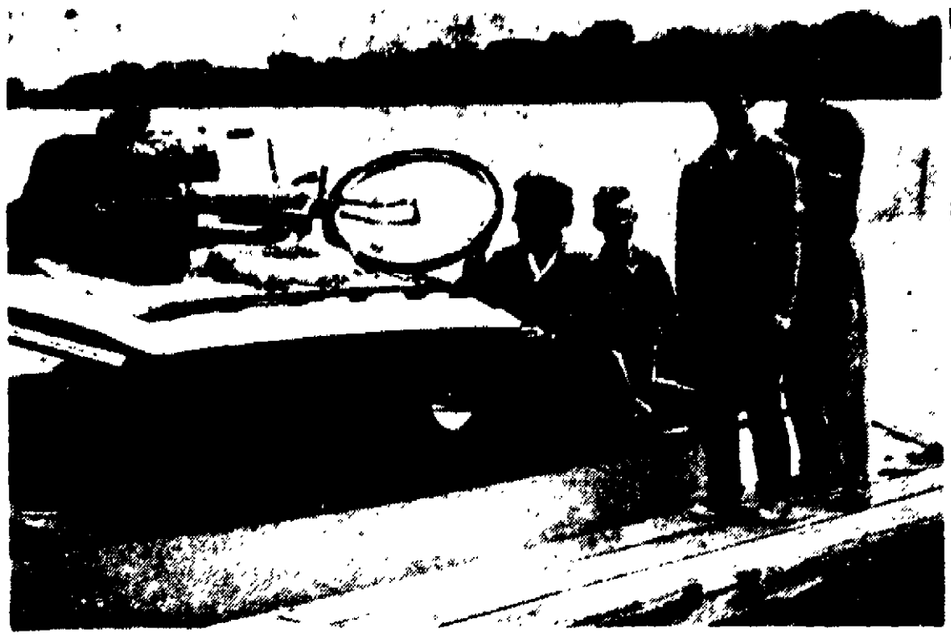

Charlie House and his bicycle take to the water for a trip to an island, where he camped overnight on his Great River Road trip down the Mississippi. The boaters are Mr. and Mrs. Robert Jacobs of Hopkins, Minn., and their sons, Gregory and Allen. (Charles House Photo)

Fined for Failing to Carry Life Preservers

NEW LONDON — Failure to carry life preservers in their boats brought fines to two men.

Robert Simon, La Crosse, and Charles Simon, Onalaska, both forfeited bond of $18 to Municipal Justice Herman H. Platte.

GRAND ARMY HOME 213 11 ..

Businessman in Politics III

Bad if GOP Were Party of Business

BY ROGERF LANE

NEW YORK (AP) — Some thoughtful friends of the businessman-in-politics movement recoil from the notion that businessmen all should cluster under the banner of the Republican party.

Similarly they feel it is unhealthy for labor unions unduly to dominate the Democratic party.

"It would be a great mistake if the Republican party should ever become the party of business and the Democratic party the party of labor," said James C. Worthy in his book, Big Business and Free Men, published in 1959.

Worthy, then a vice president of Sears Roebuck & Co., said each party, if so dominated, would tend to take extreme positions, and moderating influences within each would be beaten down.

Whole Question

The whole question of the businessman-in-politics is being freshly debated since the showdown fight between big steel and the government last April and the urgings of such leading Americans as former President Dwight D. Eisenhower that businessmen quickly become politically active.

While some businessmen applauded, Thomas R. Reid, Ford Motor Company civic and government affairs manager, expressed reservations about Eisenhower's statement that he is "proud of the allegation that we (Republicans) are the party of business."

"I wouldn't have phrased it quite that way," Reid said.

"I don't think it's desirable for either major party to be the party of any segment of the economy or our society."

Divergent Views

Within the business community there are many divergent views of what—if anything — business should do on political, economic and social questions.

Thus, in taking positions as a corporation on political issues, Ford has limited itself to questions directly affecting business operations, shied away from those like medical care for the aged and federal aid to education.

"It's not ours, it's the people's matter," Reid said of medical care. "We realize it would cost a good deal more in Social Security taxes. We talked about it a long while and decided against taking a position."

Regarding the Ford company's activities, Reid said in an interview:

No Endorsements

"The company as such will never support a political candidate."

Direct endorsements and corporate contributions, as distinguished from individual donations, are forbidden by federal law.

A low-ranking Ford supervisory employe, George Kuhn, is mayor of suburban Berkley. He is deeply involved in a fight against the city of Detroit's new income tax, as head of a committee of suburban mayors

"I'm just waiting for somebody to call me up and object," Reid said. "Under our policy, what he is doing, on his own time, has nothing to do with any position of the Ford Motor Co. on the tax matter."

Secret Giving

Three years ago, Ford, after careful planning and discussions with United Auto Worker Union representatives, began an annual non-partisan solicitation of political campaign contributions from employes

The giving is strictly secret. At its own expense, Ford mails appeals and pledge cards to its 152,000 employes at their homes — together with inner and outer envelopes for mailing donations to the party headquarters of the individual employe's choice.

The practice ran into its first criticism only last month—from August Scholle, president of the Michigan AFL-CIO, who said ti served mainly to fatten Republican campaign chests.

Democratic Gov. John B. Swainson, beneficiary of Scholle's support in the 1960 election and for re-election this year, dissociated himself from the attack.

Endorse Effort

Political organization leaders in several states have endorsed the fund-raising effort, including Neil Staebler, a Democratic national committeeman from Michigan.

Reid said that in the Detroit area Chrysler Corp., Great Lakes Steel Corp. and a number of banks have adopted political contribution plans patterned after Ford's.

James A. Farley, seasoned both in politics and business, says business should "try to put across anything it wants to, provided it's ready to fight it out."

Risks Unpopularity

He warns, however, that business risks needless unpopularity if it espouses causes out of step with voter thinking.

Farley, the Coca-Cola Export Co. chairman, says an executive has no right to try to force his political thinking on employes.

And when a business man first goes into politics, Farley says he must drop his accustomed role as chief. He also must adjust his thinking otherwise.

"In business, a decision can be made, and you have the satisfaction of seeing it implemented. In politics, all is compromise. The doctrine that 'half a loaf is better than none' is fundamental," he said in an interview.

Five Die When Boat Sinks in Shark Waters

MANAGUA, Nicaragua (AP)—Five persons lost their lives Wednesday after a launch sprang a leak and sank in shark-infested Lake Nicaragua near the village of Saporas.

OUR NEW AGE by SPILHAUS and EVANS

'INSTANT' FURNITURE FOR SPACE!

Lightweight furniture for permanent space dwellings may be made of plastic foam which inflates in space and hardens when exposed to sunlight!

Russian-Speaking Pig in; Pogo Out

TOKYO (AP) — That pig that looks like Nikita Khrushchev is back in "Pogo" again, and once more fans in Japan are denied Walt Kelly's popular American comic strip.

The Russian-speaking pig first appeared in May and the Asahi Evening News, Japan's only subscriber to "Pogo", dropped the strip after the Soviet Embassy pointed out the resemblance to the Soviet premier. When the pig departed, the strip returned to the paper.

Today the paper appeared again without "Pogo," and the editor said Kelly was once again featuring the pig.

"We don't publish anything that is insulting to the heads of any countries," said Editor Kimpei Shiba, "or to any person that we consider deserves to be treated with respect."

Security Council Favors Admission Of Two Countries

UNITED NATIONS, N.Y. (AP) — The Security Council unanimously recommended Thursday night that the General Assembly admit the Republic of Rwanda and the Kingdom of Burundi to the United Nations

The recommendation followed a three-hour debate marked by a Soviet demand that Belgium unconditionally withdraw any troops it may still have in the two small East African countries, which formerly made up the Belgian U.N. Trust Territory of Ruanda-Urundi. The trusteeship ended and the countries became independent July 1.

The General Assembly is expected to vote Rwanda and Burundi into U.N. membership when it starts its 17th annal session Sept. 18. They will become the 105th and 106th members, respectively.

Thieves Take $39,000 In London Robbery

LONDON (AP) — Five masked bandits wielding pickaxe handles stormed into a locomotive depot in a London suburb Thursday, battered two cashiers and escaped with 14,000 pounds ($39,000).

The money had arrived shortly before in an armored truck. The raiders waited until the payroll money had been taken into the offices and then attacked.

Police Concerned Over Potential Machine Guns

MIAMI, Fla. (AP)—Miami police have expressed concern over the availability—a couple of dollars down and a couple a week—of semi-automatic weapons that could be converted easily into submachine guns

Detective Dennis Watkins described Thursday a .22 caliber semiautomatic rifle, resembling a tommy gun, as being easily modified to fire 20 bullets with one pull of the trigger.

. . . Enjoy . . .
Hom-Style Cooked Food
at the newly redecorated Spudnut Shop

SUNDAY MENU

Standing Prime Ribs of Beef
Au A Jus

¼ Foil Wrapped Long Island
Roast Duckling
A Real Treat

Tender Roast
Sirloin of Beef
With Tasty Brown Gravy

ROAST Young Spring CHICKEN
with cranberry sauce
and savory dressing

BREAKFAST
IS SERVED
till 11:00 a.m. daily

THE SPUDNUT SHOP
Open 'Round the Clock
Downtown Appleton
We Never Sleep

It's The
HOLIDAY
for "the Dining Room with a Swimming Pool View"

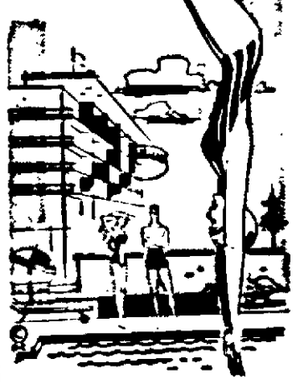

Ideal Accommodations
for — Dances •
Sales Meetings •
Banquets • Luncheons
Parties • Weddings
• Facilities
for up to 175 •

"Where Families Enjoy Dining"

CALL 4-9872 FOR RESERVATIONS

Serving From 11:30 A.M. to 10:00 P.M.

Highway 41, Between Neenah and Appleton

Easy In...
Easy Out...
Large New Parking Area!

•

No Parking Problems Here . . . See One of the Largest and Most Complete Displays of Liquor North of Chicago

•

PRICES AS LOW OR LOWER THAN ANYWHERE IN THE STATE!

•

Shop in Air Conditioned Comfort

MID-CITY
BEER • LIQUOR
510 N. ONEIDA

Checkmate Russia?

Read *TNW—Our Other Deterrent to World War III*—a reassuring report in the August issue of Reader's Digest *now on sale*.

EVERGREENS
From Our Modern "Shade House" Can Be Planted All Summer Long
. . . Choose Now From Appleton's Largest Nursery!
• TREES • SHRUBS
• CLUMP BIRCH

FOX VALLEY NURSERY
Open Daily (Except Sunday) 8 a.m. to 10 p.m.
1503 S. Oneida St. Appleton Tel. 4-4081
(Across From St. Elizabeth Hospital)

AAA FOURAY A BEVERAGES
SAVO-STAMPS
We Give — You Save
RE 4-8081
FINE LIQUORS

Gettelman
12-oz. Bottles
Non-Returnable ..... 6 pack 79¢

Special! Special!
MON., TUES., WED. Offer Expires Aug. 1

DOUBLE SAVINGS

"Clip This Ad" Coupon Worth — 25¢
on Any Purchase of $2.50 or More
and DOUBLE SAV-O-STAMPS
WE DELIVER
731 E. Wisconsin Ave., Appleton
Offer Does Not Apply to Deliveries or Cigarettes

OUR OWN HARDWARE
JULY SPECIAL
7-pc. beverage set
For Cool Summer Serving

Pitcher and 6 11½ oz. tumblers
A regular $1.89 value
$1.19 SET

Guests will sip refreshed from sparkling crystal glass tumblers ringed with bands of red and white. You'll serve them once and around again from the party size 2½ qt. ice lip pitcher to match

It's the perfect set for holiday and hot afternoon entertaining . . . bright idea — buy now for the 4th!

Northside Hardware
Open Eves. 'Til 9:00 P.M. — Free Parking
1415 N. Richmond St. RE 4-5944

OUR OWN HARDWARE

APPLETON POST-CRESCENT

Friday, July 27, 1962

Lakes Ports Challenged

While Great Lakes ports were increasing their share of foreign trade tonnage from 5 to 11 per cent from 1958 through 1961, North Atlantic ports saw their percentage drop from 59 to 50 per cent.

The St. Lawrence Seaway was obviously the major factor involved. But now North Atlantic ports are taking major steps to recover some of this lost business.

The City of Philadelphia has started a 10-year, $100 million port improvement program, including a new $16.5 million terminal. The Massachusetts Port Authority has spent $3 million rebuilding Boston port facilities. In Baltimore, the Maryland Port Authority has spent $12.5 million to date transforming a 305-acre former airport into a huge public dock. New York claims that new facilities, by eliminating loading and unloading delays, are saving shippers $2 million a year.

Modernized port facilities allow ships to tie up parallel to the shoreline where trucks speed goods directly to and from the ships. Fork lift trucks replace the slow overhead cranes to move cargo in containers.

The time it takes large cargo ships to unload and load and the stevedoring costs are major factors in determining which ports steamship lines choose to call on.

Great Lakes ports will have to keep up with the parade with modern facilities if they are to take full advantage of the Seaway.

Should Abortion be Legal?

The American Law Institute, which has been working for a number of years on a model penal code for the United States, has called for a revision of our prohibitions against abortion.

Abortion is one of the touchiest problems of morals and health to regulate. In most states today it is legal only if necessary to save the life of the prospective mother. In a few states it is also permitted if serious health impairment is deemed almost certain by the attending physician. The Law Institute wants to make it legal for three reasons: grave impairment of the physical or mental health of the woman; if the child is likely to be born with a serious defect (for instance, if the mother had German measles early in pregnancy); and if the pregnancy was a result of either rape or incest.

Whatever the law, it is widely evaded in the United States. Estimates of the number of abortions performed range from 1 million to 3 million per year. Since the vast majority of these are illegally performed and often under dreadful conditions, some 5,000 women die every year from the ministrations of the criminal abortionists. The newest trend is for the woman who can afford it to travel to a foreign country like Japan where any abortion is legal and where sanitary conditions are likely to be better.

There are widely divergent ideas on abortion. The most extreme consider it murder in any case. Others think it is a matter of no more serious moral concern than artificial birth control. It is claimed that more than half of the abortions performed are on respectable married women who simply don't want any more children.

Obviously all laws should not be changed merely because of social mores. But the present laws fail to live up to the principle that abortion is murder by condoning it at all. They serve to drive the desperate to criminal and dangerous action, and in the cases of rape victims they further penalize the innocent.

Legislation definitely has some effect upon morals but it is doubtful that it often changes them dramatically. There is the possibility that legal abortions might increase the number in the country.

And there is of course the religious question involved, although this would seem to be an individual matter. But the Law Institute has reason on its side in reviewing the conditions under which abortions can be legally performed.

Anti-Digit Dialers

Americans like both causes and organizations and there was bound to be an eventual revolt against automation. The butt of the attack has become the telephone companies since practically everyone these days uses the telephone.

When the Bell System first went into its extensive plan for direct long distance dialing, it established two letters and five numbers after tests showed that most people couldn't easily remember more than five numbers. But now the company is switching to all digits, not because phoners have proved adept at memory work but because more variations are available with numbers than with the 26 letter alphabet.

However, a revolution is under way. The Anti-Digit Dialing League was formed in San Francisco and has spread to other communities. It has a A.D.D.L. button and rousing slogans like opposition to "creeping numeralism" and "give me LIberty or take the phone out!" One chapter fiendishly dials the operator and gives the area code and seven numbers in the billions. Another is recommending the unsystematic overpaying of the phone bill each month to create chaos in the automatic bookkeeping system.

Automation is fast taking over the country despite the rebellions here and there. But some Americans are going to establish their inviduality on the way to the complete machine age.

Are the Seas Still Free?

This year marks the sesquicentennial of the War of 1812. It is unlikely that it will receive much attention, coming as it does during the Civil War Centennial. As fascinating as history is, the people as a whole can take just so much and there has been plenty this year. On the other hand, to disregard this historic conflict would be a pity because the underlying reasons for the war strike a very modern note as the world probes new seas.

The war that established the true independence of our nation had its roots in the protection of the principle of free passage of non-belligerent ships upon the free sea. Although the military men of Britain had no doubt about the strength of the United States' claim to independence after Yorktown, the British navy was harder to convince. The chief thorn that stuck in the admiralty's side was the fact that some of the subjects who decided to become Americans were sailors. Such an unthinkable thing could not be believed, so the navy continued to stop ships and impress able-bodied seamen into the royal navy.

At the beginning of the 19th Century the seas were still young and those who plied the seas were as boys at sport where might overrode right. But the young boy at school taught his elders manners and changed things forever.

Just 47 years later, during our Civil War, Capt. Charles Wilkes allowed his pride in the United States Navy to override his political sense and on Nov. 8, 1861, he stopped the British Packet Trent and removed from its decks James Murray Mason and John Slidell, Confederate commissioners bound for England. England protested strongly and only the sagacity of Prince Consort Alfred assuaged the American jingoism that was demanding taking on the lion at the same time as Johnny Reb.

World War I also imposed itself on us through the operation of the same principle.

Today, the seas that are young are the reaches of space. We are at a crossroad. Will we choose — or stumble into — the path which declares that history is but prologue in a never-ending circle or the more intelligent course that points to the wisdom of learning and profiting from the past?

In an age of enlightenment large enough to probe the new seas, there must be wisdom enough to choose the latter way.

The wrangle of France and England over the use of Telstar should be warning enough to prompt us to establish rules and principles of conduct for these new seas before there is a need to carve them out of another War of 1812.

'How Soon Do You Think We Can Get Away From Here And Still Come Back Next Year?'

What Others are Saying

International Coffee Conference Called to Lift Dropping Prices

A drop of 10 cents a pound in the price of coffee costs Latin America about $500 million a year. That is half of the billion dollars annually promised under the Alliance for Progress.

These two facts are the reason for an international coffee conference starting today in New York. The parley was called by the United Nations. It is expected to last five or six weeks.

The result probably will be a five-year pact limiting exports of coffee and fixing minimum prices.

Interested governments have been studying the draft text of the proposed agreement since last November. Their delegates will be ready to voice their nation's views in New York.

The draft came from a sort of task force organized at the insistance of the United States. Called the Coffee Study Group, it included 28 countries which produce coffee and a score of governments whose people are big buyers of coffee.

Secretary of the Treasury Douglas Dillon explained the situation in a speech last month:

"Most of the countries in Latin America export coffee, and for six of them coffee represents more than half their total exports. Coffee constitutes 22 per cent of the total of all exports from Latin America. A one-cent drop in the price of a pound of green coffee costs Latin America $50 million a year, and prices have been dropping.

"The root of this problem is that almost twice as much coffee is produced each year as is consumed abroad. The result is a massive surplus which overhangs the market and exerts a downward pressure on prices."

The trouble has turned into a vicious circle. When prices declined, producers tried to sell more coffee to get even, and this brought still lower prices.

Twenty-eight producing nations in Latin America and Africa have had a one-year agreement fixing export quotas, but it did not get the desired results.

Teeth would be added by the five-year plan before the New York conference. It would assign three-year quotas to each coffee-growing country. A price floor would be fixed annually. Consumer countries would shun coffee from non-participating countries. The program would be run by an International Coffee Council with power to sanction violators.

Under the old pact, producers have been paying 25 cents per bag of exported coffee for sales promotion. This pactice would be enlarged under the new plan to create new markets for coffund. The fund would be used to create new markets for coffee. It also would be spent to help reduce accumulated stocks, partly by encouraging diversification in one-crop coffee countries.

The six-nation Common Market in Europe has shown a willingness to cooperate in stabilizing the coffee market. It now buys about one-fourth of the coffee consumed in the world, and its proportion is due to rise.

The Common Market's approach would be to cut the tariff on coffee by half, at least. France, West Germany and Italy would be encouraged to cancel domestic taxes on coffee. The Common Market might also finance efforts by African coffee growers to improve the quality of their product.

The key to the whole program, of course, is fixing a minimum price for coffee. Thus, in the end, citizens who drink coffee would pay for the benefits conferred on people in Latin America and Africa who depend on coffee for most of their income.

Trio of Fishermen Have Plenty Fans

RICHMOND, Va. (AP) — When a trio of Richmond fishermen go fishing they have a good-size rooting section pulling for them.

For several years, R. C. Talbott, Dr. C. F. Neal Jr. and M. S. Moore have made a practice of donating almost all their fish to the Crippled Children's Hospital, the [illegible] Hospital and the Masonic Home.

[illegible]

Who's Counting Money Anyhow?

From The Fort Worth Star Telegram

A fanfare of publicity — which, of course, was according to plan — attended the cross-country transfer a few days ago of a million silver dollars from the U. S. mint at Philadelphia to the world's Fair at Seattle. One of the minor items in the publicity barrage was that merely counting the million dollars took one man 18 days.

Someone with a sharp pencil has figured out that while the man in Philadelphia was counting out a million silver dollars the federal government was spending 4,338 times as much. Of course Uncle Sam has many hands helping him in the spending and they don't have to count it dollar by dollar. It would seem, in fact, that they don't count it at all.

Some Like It Hot

From The Raleigh News & Observer

[illegible]

Under the Capitol Dome

Writer Shocked by Carnage on Highways

BY JOHN WYNGAARD

MADISON — Nothing provides quite as frightful a reminder of the continuing slaughter on the public highways as being eye-witness to one of these tragic events. This correspondent happened upon such a grisly episode on a recent auto trip in the state, within minutes of the terrible collision of a huge truck and a passenger auto that snuffed out two lives and injured a couple of other persons.

Wyngaard

The experience has an effect on the passer-by similar to that of being given a ticket by an enforcement officer, although the memory burns more deeply. For the next half dozen hours the driver is meticulously attentive to the rules of safety and intensely observant of all that happens around him as he continues on his way.

This reporter spent the remainder of the day taking mental notes of traffic conditions and driving habits, and recommends the exercise to others who may be concerned about the highway killing phenomenon of these times, not to mention the cruising highway patrolmen of the state and the counties.

* * *

THE EVIDENCE

The evidence of this hurried survey is that for all of the preaching and the schooling and the hiring of policemen, the Wisconsin public gets a generally poor grade on driving manners.

The typical carelessness of the driver at a rural access road intersection, or on a farm driveway, is one of the conspicuous discoveries in such a study. Rarely is there a full stop on such occasions. The drivers entering the main highway mostly coast through the intersection, hoping that there is a safety margin between them and the passing traffic.

Most of the principal highways have shoulders of ample width to accommodate farm tractors and other machinery. But how many times does the traveler at the crest of a hill suddenly encounter the clumsy, crawling farm vehicles being moved from one harvest field to another? And when it comes dusk, a warning light that should be the minimum safety device and courtesy usually is missing.

The habits of "tail-gaiting" by commercial vehicles, passing on hills and curves, and excessive speeds bring one note after another by the motorist who is thinking about the matter and determined to observe what is going on. Do the cruising police note such things, and do they hand out tickets for anything other than reckless speeding and drunken driving? It would seem to me that on a three or four hour trip any police officer who wants to enforce the code to the letter could justifiably hand out a dozen tickets.

The truck which collided with the auto that I happened upon was on a traffic lane that is notorious for its speeding heavy vehicles. How long does it take even a skilled driver to stop a truck weighing 15 tons when it is traveling at 45 miles an hour?

* * *

THE SIGNS

There are some encouraging signs about public awareness of the highway slaughter scandal of our times. Several candidates for governor repeatedly have pledged themselves to stronger safety laws. But they are significantly silent as to details, suggesting perhaps that they are not yet ready to offend some of the drivers who also vote by saying outright what is needed.

Better highway design obviously will contribute to the cause. More policemen will curb some of the incorrigibles.

But more is needed. Heavier penalties for the serious lawbreakers, more careful qualification of the men and women who are licensed to drive the powerful machines of today, perhaps more brutal publicity by the safety educators, among other things. If ten patients in a state hospital suddenly died tonight, there would be a statewide furor. Ten able bodied persons die in needless accidents nearly every weekend and create scarcely a ripple.

If Label Says 'Barbecued,' It's Got to be Done

From Tops Service

Orville Freeman's Department of Agriculture has been under severe criticism the last few weeks, what with the Billie Sol Estes case, turkey people voting against the department's production controls, defeat of the farm bill, etc. The department also lost a fight in the courts about a requirement stipulating how hams in which water had been injected are labeled.

Now the department is trying again. It says in a directive that "barbecued" meat must be cooked over burning hard or . . . hot coals if it is to get the USDA inspection tag.

This is one directive we hope the department doesn't have troubles with. So do a lot of people.

Make a Million

From The Parts Pups

Some men spend so much time trying to make a killing that they forget to make a living.

Looking Backward

Round-Up of New Federal Laws

100 YEARS AGO

Quoted from the Appleton Motor for July 24, 1862.

The new tax bill just passed by Congress includes nearly every article made to eat, drink, use or wear. It taxes every trade and profession: bankers, brewers, doctors, lawyers, printers, merchants, druggists, auctioneers, confectioners, mechanics, and laborers. The bill goes into effect on the first of August.

* * *

Foreign born residents will be interested in an act which has just been passed by Congress bestowing full citizenship after one year's residence on condition of honorable service in the army.

* * *

Congress, during the recent session has appropriated nearly $500 million, including upwards of $360 million for the army and somewhat less than $100 million for the navy.

* * *

Among the last acts signed by the President was the authorizing of postage and other government stamps as currency, and prohibiting banks or other corporations from issuing notes below the denomination of $1 for [illegible]

* * *

[illegible] perfected and passed a most important bill re[illegible] the [illegible] Districts [illegible] are presided over by different Justices of the Supreme Court. Wisconsin was with Michigan and Illinois in the Eighth District with no justice appointed as yet.

25 YEARS AGO

Friday, July 23, 1937

[illegible] contest held at Soldiers Field in Chicago in connection with the convention of Lions International. They competed with bands from all parts of the United States.

Fred Jung was general chairman for the annual Marathon employees' picnic at Smith Park Aug. 14. Other committee heads for the event included Carl Bayer, Fred Hanson, William Seidling, Philip Grode, Sam Termor, Emil Holdorman, Walter Blohm, Sylvester Zenefski, Jack Kabirski and Henry Steffens. More than 2,500 persons attended the picnic the previous year.

A. G. Oosterhous, Roosevelt Junior High School principal, attended a conference for school officials at the University of Chicago. Mrs. Oosterhous visited in Chicago while her husband attended the sessions.

10 YEARS AGO

Friday, July 25, 1952

Student swimmers who completed Red Cross requirements in junior life saving at Hatten Memorial Park, New London, were Jerry Johsman, Robert Palmer, Gene McClone, David Huettner and Jane Collier.

Members of the Appleton YMCA band included Ralph Holvenstot, chairman of the Y health committee; Bruce Purdy, president; Alfred Johnson, general secretary; Robert Rae, house committee chairman, and Elmer Rehbein, cafeteria committee chairman.

Among the campers at the Catholic Girls Camp, Loon Lake, were Barbara Crabb, Tobi Allen, Mary Liethen and Mary Ellen Pilgreen, all of Appleton, and Lynn Van Hoof, Little Chute.

Attending a "sprinkler party" at Washington School, Appleton, were Lois Meisle, playground leader, and Jean Scribner, Becky Vyse, Kay Scribner, Timmy LaMay, Bobby Steinberg and David Vyse.

What Others are Saying

Federal Tax Plan Is Weedy Growth

From The Wall Street Journal

It's pretty clear to almost everybody that a high Federal tax rate on corporate earnings inhibits business expansion. And that lower rates would leave businesses with more funds to put into new plant equipment and expanded payrolls.

But Federal tax policies have inhibiting effects in less obvious ways, particularly where companies engaged in interstate commerce are concerned. For as Federal tax collections siphon off dollars from prime sources, leaving slim pickings for the states, the states have had to resort to all sorts of devices to obtain needed revenue.

[illegible] state tax [illegible] spokesman reported that [illegible] and its subsidiaries in 1961 had to file 999 tax returns, excluding those for Federal income taxes. The largest number of returns — 192 — in any tax category were for sales and use taxes in various states.

Quite apart from the drain of the state taxes themselves, the cost of preparing all those returns was estimated in excess of [illegible]

[illegible]

Plainly this is a pretty form of [illegible] a byproduct of the whole Federal tax program. Does the Government really think it is promoting economic growth by encouraging a weedlike growth of pesky and costly state taxes?

Potomac Fever — by Fletcher Knebel

[illegible] anybody knew who threw that [illegible]

* * *

[illegible] TV [illegible]

* * *

[illegible]

* * *

[illegible] far as to complain about the [illegible]

* * *

[illegible] he says, since they started letting them into saloons.

* * *

President Kennedy [illegible] Democrats this fall. As long as Congress is going to beat him anyway, his own party might as well get the full credit for it.

GRIN AND BEAR IT **By Lichty**

"Comrade agent in Seattle, U. S. A. reports he has all secrets for successful world's fair, except where can we find enough hot dogs for 10 million visitors? . . ."

NEWSPAPERARCHIVE®

Congressional Bill Up On Account of 'Extras' Available to Members

Franking Privileges, Special Rates Don't Pass Laws but Cost Plenty

BY WORTH BINGHAM
Chicago Daily News Service

WASHINGTON — One reason it costs so much to run Congress is that many Capitol Hill expenses have little or nothing to do with getting laws passed.

"A congressman has so much going for him these days," a former House employee said recently, "the TV studio, the Franking privilege, his telephone allowance, the folding room—it make it very difficult to run against an incumbent

"Take a congressman's office equipment," he continued. "He gets $2,500 worth of electric typewriters, robotypers, addressing machines and mimeograph machines.

Mail for Nothing

"He can buy paper with his $1-800 stationery allowance, have his staff crank out literature that stops just short of a direct appeal for votes, and send it out under the Frank for nothing.

"Compare this to a corporation executive who might be running against this same congressman He is not supposed to use his office equipment or staff to turn out campaign literature — it's a violation of the corrupt practices act And, of course, he must pay for any mail he sends out"

Not all campaign literature is prepared in the congressional offices. Deep in the bowels of the old House office building there are two printing shops run as private businesses by Truman Ward and Thomas Lankford.

Ward has the title of "majority clerk." Lankford is "minority clerk"

The titles appear to be meaningless Many members ignore them, have their printing done in the shop they think does the best work

Although Ward and Lankford are admittedly engaged in private business enterprises, they enjoy certain advantages not available to the average businessman.

Supplies at Cost

Their titles allow them to be carried on the payroll of the House sergeant-at-arms at annual salaries of $6,781 a year. Their space, light, and heat are free.

Although much of their work has nothing to do with the official business of the House, they are allowed to buy their supplies from the House stationery room at cost.

Because of this treatment, Ward and Lankford often are able to charge 20 per cent less than other commercial printing shops in Washington.

Both men refused to give out any information on the volume of work they handle or about their profits, and neither has to make suchaccountings to the House.

Senators can get most of their printing done free by the Senate Service Department, an organization run in top-secret manner under Senate Sergeant-at-arms Joseph C. Duke.

Won't Say Much

The Service Department combines the functions of Ward and Lankford and the House folding room It is located behind unmarked doors on the first floor of the new Senate office building. Any other information is extremely hard to come by.

The Service Department is not listed in the legislative budget, so there is no way of finding out what it costs to run, or about the quantity or quality of work handled.

The man in charge is John T. (Buck) Chambers, who is carried on the Senate payroll at $12,692 a year

In answer to a query about how many employes he has under him, Chambers said: "All that information has to come from the sergeant-at-arms."

A call to Duke's office elicited only this from an aide: "Sorry, but Mr. Duke doesn't give out any information about the Service Department."

Mouths Closed

Normally, in situations like these, a newsman can get a friendly senator to ask for information and pass it on to him. In this case the strategem failed.

Ward, who is in a position to know bcause he does some work for senators and thus is in direct competition with Chambers' operation, said that the Service Department prints frankable material (mail that does not directly appeal for votes) free of charge for senators if they provide the paper.

The material then is folded, inserted in franked envelopes, and mailed out free, Ward said.

House members get their frankable material processed and dispatched free of charge by the House folding room. The bill for this will run $240,000 for fiscal 1962.

The folding room provides another valuable free service for congressmen—wrapping and sending to constituents government publications.

Get Book Free

Every year the folding room gets 174,800 copies of the "Yearbook of Agriculture," a thick volume that normally sells for $2.25, but can be obtained free from a member of congress if he has not already used up his annual allotment of 400.

One official at the Department of Agriculture estimated his agency spends more than $750,000 a year for literature congressmen can send out for nothing.

If agriculture is not a voter's preference, he might like an 80-page magazine called "The Capitol, a Pictorial Story of the Capitol in General and the House of Representatives in Particular." He would have a good chance of getting one, too, because each congressman gets 1,000 a year for distribution.

By far the most popular government publication is a booklet called "Infant Care."

Since the first printing in 1914, more than 45,000,000 copies have been distributed, half of them by Congress, making it the most widely read book in the English language next to the bible.

Give Out Copies

During the last year, congressmen gave 1,400,000 free copies of the booklet, which may be obtained for 15 cents from the Department of Health, Education, and Welfare. The printing bill came to $86,664.

Other useful tools for incumbent legislators are the House and Senate television studios.

The House studio in the old House office building, features a "set" made to look like a congressman's office—complete with desk, books and a window view of the Capitol dome. Few constituents realize that they are not looking at the dome at all, but at a photograph. The studios charge less than $20 to make a five-minute teleision film that costs $400 on the "outside."

Yet over the last eight years the House recording studio has managed to build up a surplus of $150,000 in its revolving fund in the treasury.

How is it done? Simple. The taxpayers put up $100,000 in annual salaries and this sum is not counted as part of the cost of running the studio. The $80,000 received annually in recording fees more than covers the other costs of its operation.

EXCITING LIBEL TRIAL!

Don't miss "Reputation"—condensed from Louis Nizer's best-selling $5.95 book *My Life In Court*. Get August Reader's Digest—now on sale!

Minding Your Business

By Cyrus Barrett, Jr.

Leaf Raker Gets Cy to Quote Costs Of Obtaining a Patent

DEAR CY:

I have an idea for cleaning lawns and raking leaves that is much faster than present methods. My family has urged me to get a patent for this, but the cost of lawyers has thwarted me. Perhaps if I knew how much attorneys charge for patent services, I would not be blocked.

What does it cost to get a patent handled through a law office? Is it worth the money? I know it is not cheap.

WALLY

DEAR WALLY:

Lay aside $400. Consulting with an attorney and a search for similar patents will come in at around $50. When patent application is filed, your lawyer will bill you between $200 and $250. The government gets a $30 fee, and any drawings are extra. When the patent is issued, the U. S. Patent office wants another $30. These are basic charges, stripped of details. Is this expensive? How does $400 compare with the value of what you want patented?

CY

* * *

DEAR CY:

Everyone says I am off my rocker, so if you join in, I can take it.

I propose to sell recordings of the background noises at cocktail parties. Like the hubbub at the whing - dinger in the movie, "Breakfast at Tiffany's" As the LP record plays, the cocktail party sounds get louder and the action more deafening. Even with small parties, this record could make it seem like an army of tipplers is loose in the room. Do you think this would go? If so, who could produce such a record for me? Where should I break the advertising?

MAX P.

DEAR MAX:

It's crazy enough to click. Nowadays some people enjoy life, sweating it out in a shirt with Beethoven grinning across their chest. Thousands of others choke themselves purple laughing over, the "Executive's Coloring Book." How can you tell without giving it a whirl?

For sound effects, write Florman and Babb, 68 W. 45th Street, New York City. Ask for their free catalogue.

Your cultural high-water mark of our civilization should be advertised in "Playboy" and "Esquire" magazines.

CY

* * *

For answers to your Personal Business Problems, write Cy Barrett, in care of this newspaper. Include stamped, self-addressed return envelope.

(Copyright 1962)

4 Men Entered in Model Air Show

Over 1,800 contestants have registered at the Glenview Naval Air Station to take part in the 31st Annual National Model Air Meet Championships July 23-29.

Appleton contestants include Richard E. Steffes, 46, 928, S. Wiemer; John Schmieding, 43, 248 N. Division St.; Robert Thoma, 19, 620 N. Oneida St., and Lee Getsfried, 948 E. Lindbergh St.

Sponsored by the National Academy of Model Aeronautics, the meet, sometimes called the "World Series" of model airplane flying, is held each year at one of the Naval Air Stations of the Naval Air Reserve Training Command.

In **The Fox Cities** ...it's time for a PLYMOUTH

"SHOWDOWN" SALE!

It's a price and performance SHOWDOWN IN OUR SHOWROOMS! We're ready to back up the claims we've made about this '62 Plymouth—GREATEST PLYMOUTH EVER BUILT—the way it accelerates, the way it passes, the way it saves.

Official U.S. Testing Company results:
PLYMOUTH OUTPERFORMS BOTH FORD AND CHEVROLET IN 8 OUT OF 10 EVENTS AT RIVERSIDE, CALIFORNIA!

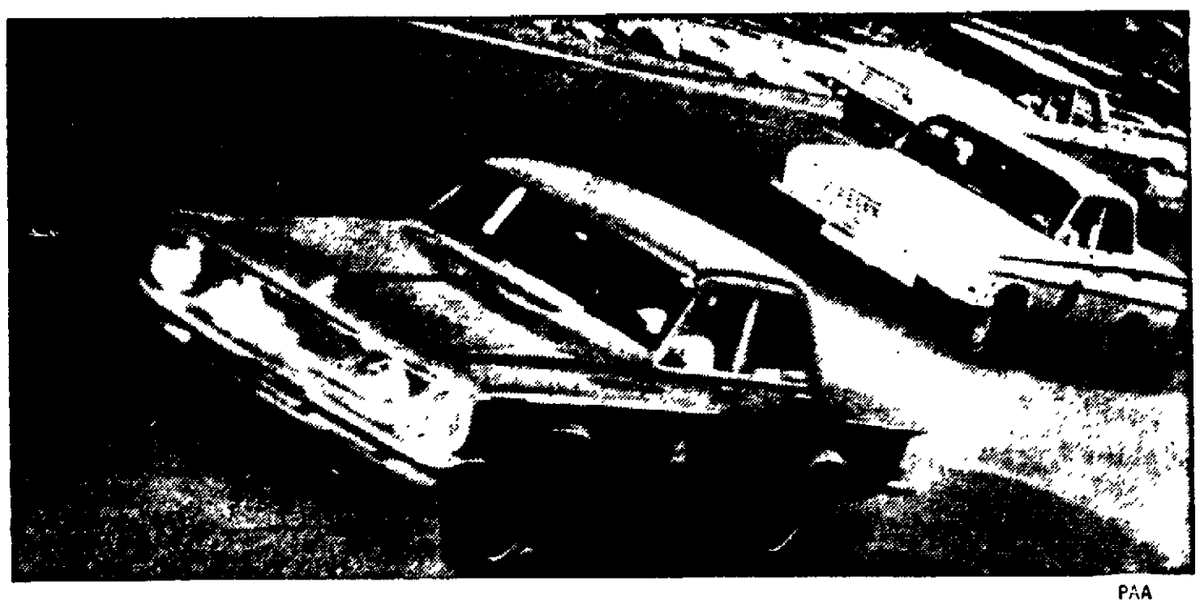

PAA

Come in this week and see our...

"SHOWDOWN IN THE FOX CITIES"

"Showdown at Riverside" proved the superiority of Plymouth. But, in addition, we're having a showdown right now in our showrooms. This showdown is on price and trades and values. Why not come in, let us lay our cards on the table? You'll find that right now we're offering deals that are nearly impossible to turn down. We're anxious to give you the full story on how Plymouth performed in the "Showdown at Riverside" and to tell you the price story on our "Showdown." We'll be looking for you.

IT'S A PRICE SHOWDOWN IN OUR SHOWROOMS!

ARROW AUTO SALES, INC.
742 W. College Ave., Appleton

VAN ZEELAND GARAGE
100 North Street, Little Chute

HIETPAS MOTORS
514 Draper St., Kaukauna

LAVELLE MOTOR SALES
1230 W. Wis. Ave., Neenah

Low in Price! High in Octane!

"The Very Best"
The Modern Gasoline
For Modern Cars!

U.S.

Now Available at Your Nearby Schmidt Oil & Tire Co. Station

Look For The U.S. Sign!

gracious dining in downtown Appleton . . .

Alex's MANOR HOUSE

- **Moderate Prices**
  Complete luncheon and dinner menu at pleasing prices; daily Blue Plate Special ..... only $1.50
- **Menu Specials**
  Choice of 3 daily . . . Blue Plate, broiler and casserole features. Your favorite sandwiches served at all times.
- **Honor All Credit Cards**
  Carte Blanche, the Diners Club, American Express and our own Alex's, of course
- **Upstairs Men's Bar & Grill**
  For men only until 4 p.m. — with its own complete kitchen. A favorite with mixed groups during the cocktail hour sometime after 4.

DOWNTOWN APPLETON
NORTH SUPERIOR at FRANKLIN

MONDAY THRU SATURDAY
Serving From 11:00 A.M. to 9:30 P.M.
CLOSED SUNDAYS

Banquet, Party or Family Group Facilities For Up to 100 Persons

For Reservations at Manor House Call RE 4-9897

"Distinctively Different . . . But Distinctively Alex's"

Carmichael

STEVE CANYON

By MILTON CANIFF

ADAM AMES

By LOU FINE

DAILY CROSSWORD

ACROSS
1. Jungfrau's site
5. Anxiety
9. Garden pest
10. Living
12. Actress —— Stewart
13. Mississippi, for one
14. Hebrew letter
15. Sideshow emcees
17. Noel gift: humorous
20. King of beasts
21. "—— deum"
22. Division of a play
25. Ready for action, colloq (2 wds.)
27. Wanderer
29. To mature
30. Japanese measure
32. Small horse
33. Satisfied
35. A learned person
38. Printers' measure
40. "Remember the ——"
41. Beetle
44. Good Ger.
45. Sounded, as a crow
46. TV's Gertrude ——
47. Ogled

DOWN
1. Adding to
2. Medieval tale
3. Seed
4. Thick slices
5. Kind of pigeon
6. Similar
7. To tear apart
8. Always
9. Unprocessed maple syrup
11. Bitter vetch
16. Siamese coin
18. Speck of dust
19. Mother of Irish gods
20. African worm
22. Shakespeare's river
23. Gathered to a point
24. Attempt
26. Extend
28. Open: poet
31. Actress —— Claire
33. One who shows promise: sl
34. Vestige
35. Droop
36. Cudgel
37. Defeat
39. Insane
42. Spring month
43. Solemn wonder

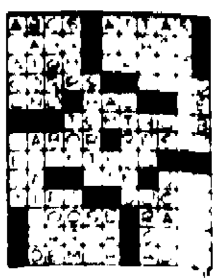

Yesterday's Answer

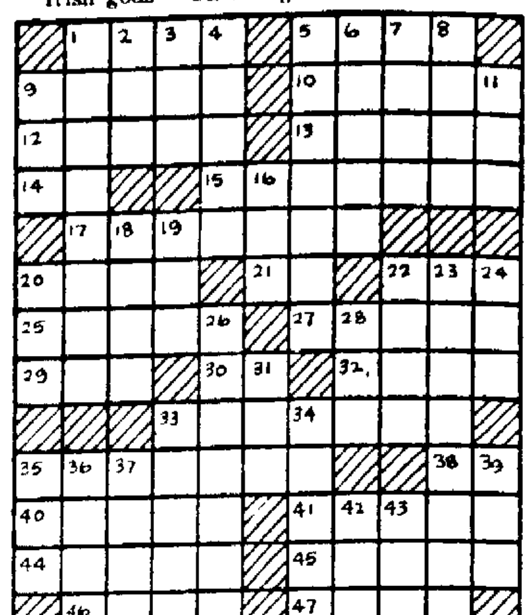

7 27

DAILY CRYPTOQUOTE — Here's how to work it:

A X Y D L B A A X R
is L O N G F E L L O W

One letter simply stands for another. In this sample A is used for the three L's, X for the two O's, etc. Single letters, apostrophies, the length and formation of the words are all hints. Each day the code letters are different.

A Cryptogram Quotation

IZCRYFQ ZC E BEUTEHR, HYR E BIZDYCYBIQ.—KZFFTDD

Yesterday's Cryptoquote: MAN IS THE ARCHITECT OF HIS OWN FORTUNE —SALLUST

(© 1962, King Features Syndicate, Inc.)

RIVETS

By GEORGE SIXTA

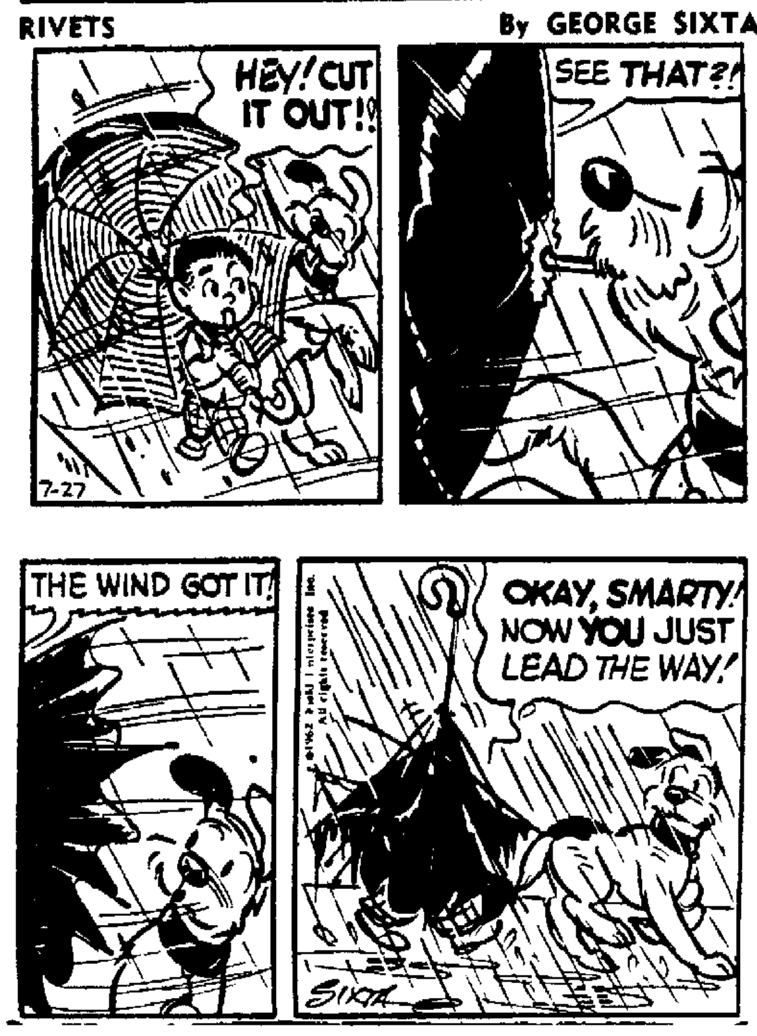

NANCY

By ERNIE BUSHMILLER

B. C.

By JOHNNY HART

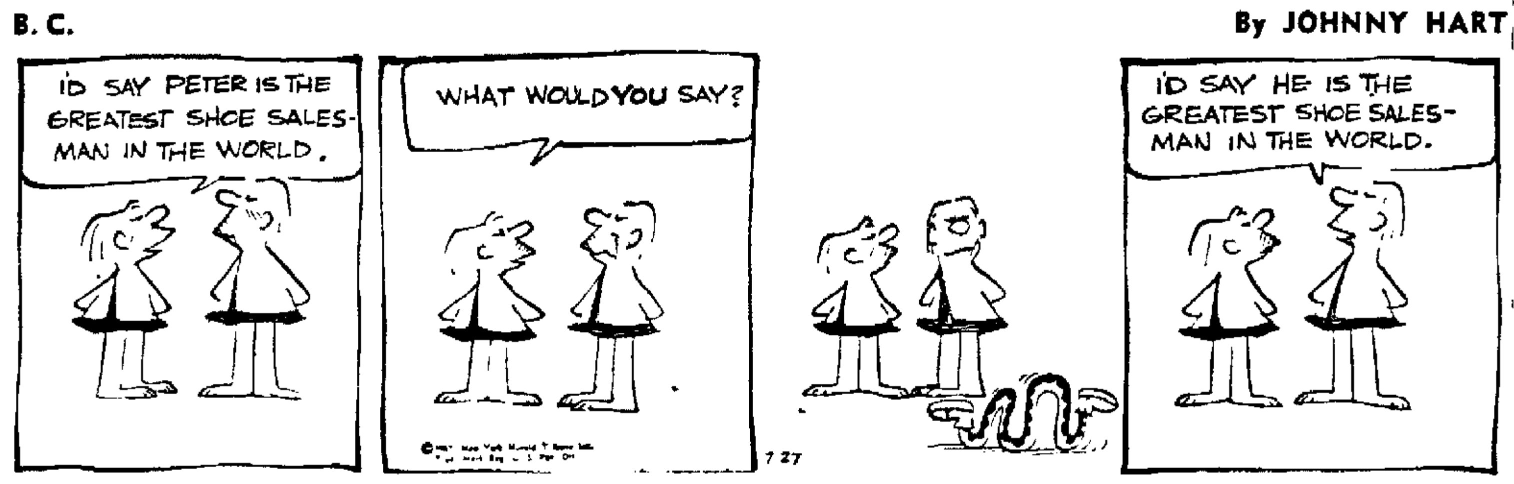

THE RYATTS

By CAL ALLEY

KERRY DRAKE

By ALFRED ANDRIOLA

BLONDIE

By CHIC YOUNG

DR. GUY BENNETT

By DR. B. C. DOUGLAS

STEVE ROPER

By SAUNDERS and OVERGARD

JOE PALOOKA

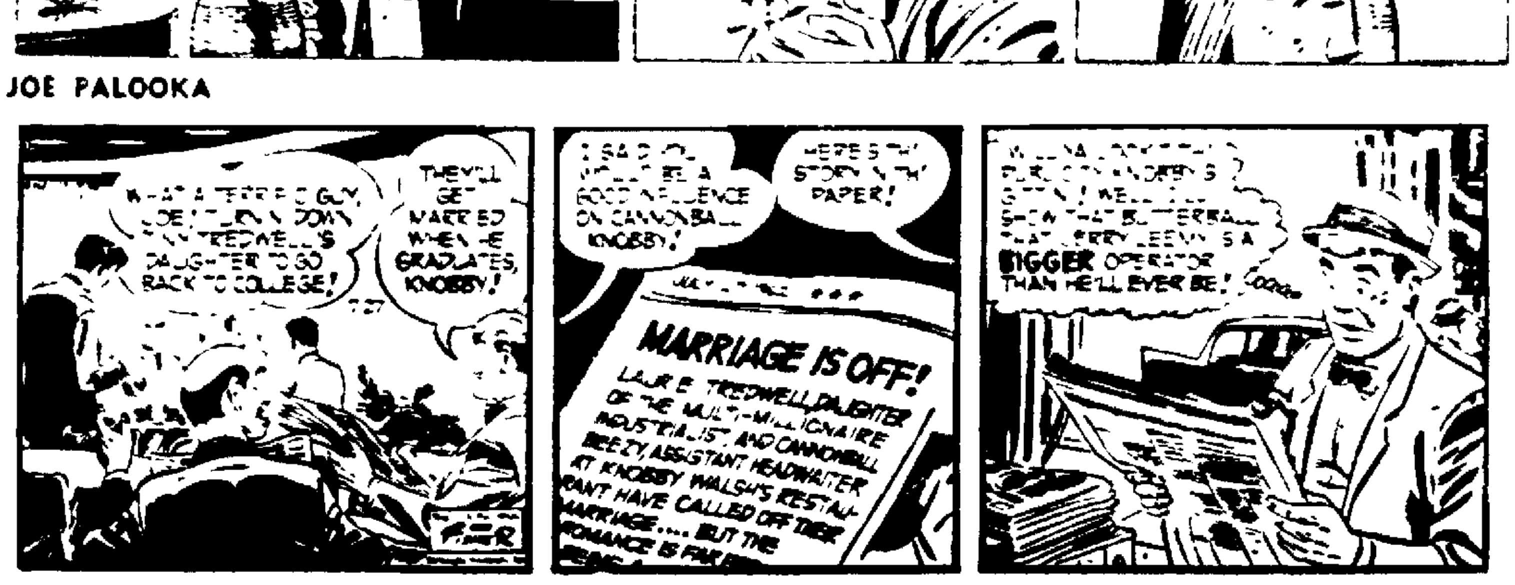

Tip Off on Personality

Fresh Drama Every Day As Men Report on Job

By HAL BOYLE

NEW YORK (AP)—Every day begins a fresh drama in the average business office.

Did you ever watch how people come to work in the morning?

Every one arrives in a different manner, and the way he does is a tipoff to his personality.

If you get in early yourself someday, you might note these familiar characters in your own office:

Happy Harry—He read somewhere that the man who wins is the man who grins. His expression is permanently creased like a laughing mask. If anybody can smile his way to the top—well, that's Harry. He can even smile on Mondays.

The Clod—"Back to the old salt mine," he mumbles, stumbles over to his desk, buries his head in a pile of papers and never says another word to anyone all the rest of the day.

Robert Red-Eye—Life is just one long hangover to this middle-aged office playboy. As he opens the door, he thrusts out a foot cautiously—to feel if the floor is still there. His nerves are so jangled that when the phone rings he leaps three feet in the air, and comes down quivering.

Genial George—He takes it as a personal crusade to pep up office morale. Invariably he slaps the first person he sees on the back, and asks, "Did you hear the one about—?" Then he tells you the same joke you told him the day before.

Hypochondriac

Symptomatic Sid— Didn't get a wink of sleep again last night," grumbles the office hypochondriac. Then for an hour and a half he keeps anyone else from work, and by giving a lengthy catalog of his aches and pains. He doesn't realize what his real ailment is—

Haunted Hubert— Did the boss ask for me?" he asks in fright as he enters. Existence is a continual crisis for Hubert. This is because he is always desperately doing today the job he should have done the day before yesterday. All his life he has been two days behind time—and never has been able to catch up.

Dewey the Dove—The newly wed [illegible] even to [illegible] coming home to be [illegible] the bride he left just 25 minutes ago. His love chirps over the phone make all the older married men slightly ill. Delbert has been married only three weeks—but already he has dishpan hands.

Utter Disdain

Harold Highbrow—The intellectual office boy enters with an air of utter disdain and says nothing to anybody because he thinks they are all a bunch of lowbrow creeps. When someone shouts "Boy!," Harold merely sniffs and continues reading "The Theory of the Leisure Class."

The Man Himself—The boss bustles in importantly, then fixes everyone in the room with a sweeping, imperial glare. Satisfied that the entire staff is thoroughly cowed, he closes the door to his office, leans back in his swivel chair, puts his feet on the desk and takes a nice long refreshing nap.

Lesson in English

BY W. L. GORDON

WORDS OFTEN MISUSED: Do no say, "His plan corresponds with mine." Say, "corresponds TO mine."

OFTEN MISPRONOUNCED: Motif. Pronounce moh teef, accent on second syllable.

SYNONYMS: Incongruous, inconsistent, inappropriate, inharmonious, improper, absurd, unfit, unsuitable.

WORD STUDY: "Use a word three times and it is yours." Let us increase our vocabulary by mastering one word each day.

Today's word: Ineradicable, ineffecable. "The permanent ink proved to be ineradicable."

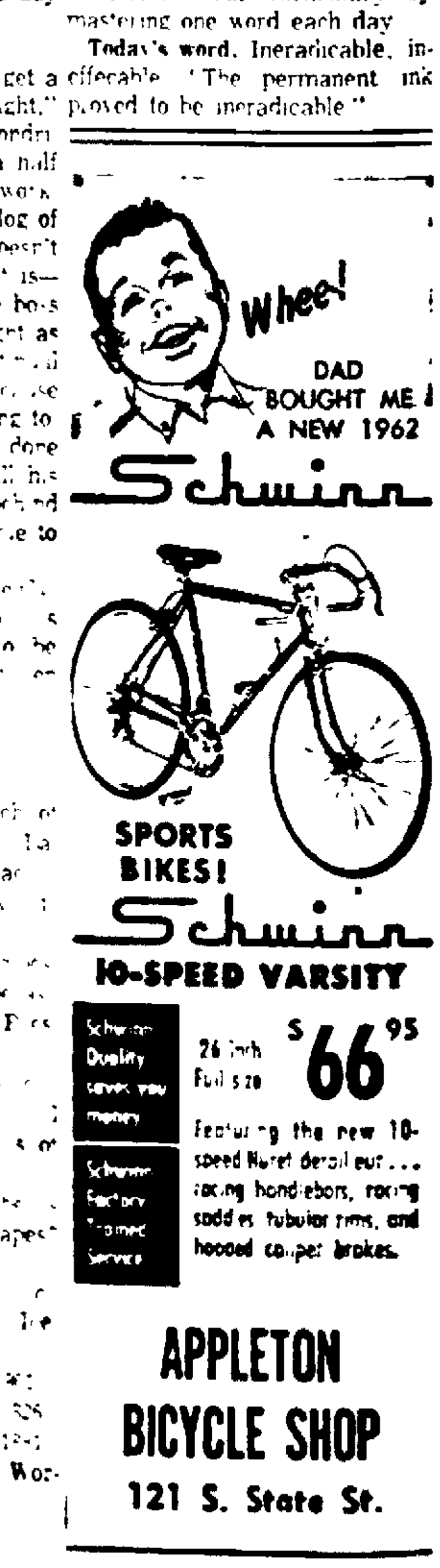
Whee! DAD BOUGHT ME A NEW 1962
Schwinn
SPORTS BIKES!
Schwinn
10-SPEED VARSITY
Schwinn Quality saves you money
Schwinn Factory Trained Service
26 inch Full size
$66.95
Featuring the new 10-speed Huret derailleur... racing handlebars, racing saddles, tubular rims, and hooded caliper brakes.
APPLETON BICYCLE SHOP
121 S. State St.

Greenville Area Districts Conduct Annual Meetings

GREENVILLE — Greenville school districts held their annual meetings Monday evening, electing one board member for a three year term and appointing one member for the auditing committee for a three year term. Necessary money was raised to operate for the coming year.

Other repairs and improvements are at a standstill awaiting for the outcome of the meeting held at Hortonville Union High School Wednesday evening on redistricting.

Happy Valley district re-elected Cecil Thorpe clerk. Harold Stoev is treasurer and Emory Tellock director. Charles Morehouse was appointed tod the auditing committee. Others serving are Myron Reiland and LeRoy Griesbach.

A levy of $500 was raised. Mrs. Irene Manske, Appleton, was the teacher re-hired.

Re-elected Clerk

Arlo Tellock was re-elected clerk of the Cedar Grove district. Other members are Elroy Gast, director and Gerald Jentz, treasurer. The present auditing committee is Merle Culbertson, Paul Porter and Eldred Tellock.

A new committee was not appointed [illegible] raised.

Wide Awake district re-elected [illegible] Schroeder director. [illegible] clerk and [illegible] treasurer. James [illegible] appointed to the auditing committee. Other members are Emory Christiansen and Arthur Hecke.

[illegible]

Brain Twisters

BY DON DOUGLAS

So Long!

It should not take you too LONG to figure the following out. The answer to each clue is a word or term beginning with LONG, as in the word LONGWISE. Now do you know what LONG-word or term is—

1. For a scriber?
2. A kind of bovine?
3. For geographers?
4. A stevedore?
5. A northern bird?
6. Bombastic?
7. Existing at length?
8. An American poet?
9. Patient's enduring injury?
10. Full of desire?
11. A medieval weapon?
12. Having great foresight?

Answers

1 Longhand 2 Longhorn 3 Longitude. 4 Longshoreman 5 Longspur 6 Long-winded 7 Longstanding. 8 Longfellow. 9 Long-suffering 10 Longing. 11 Longbow. 12. Long-sighted.

Chilton Man Fined $15 On Conduct Charge

CHILTON — [illegible] Gonzales, 2?, was fined $15 and costs on a disorderly conduct charge when he appeared in Calumet county court before Judge D. H. Sebora.

Gonzales was arrested July 20 by city police after he caused a disturbance at an E. Main Street tavern.

Look and Learn

BY A. C. GORDON

[illegible]

Answers

[illegible]

3. Thomas Jefferson [illegible]
4. Thomas Carlyle (1795-1881) in his "Heroes and Hero Worship."
5. Sassafras tree

U. S. in Dilemma In Foreign Policy

Nation Must Have Relations With Dictatorships to Keep Democracy

BY JAMES MARLOW

WASHINGTON (AP)—The United States is over a barrel

It reacted strongly against military seizure of power in Peru last week. This probably won't last long. It had similar reactions in other places and wound up doing business.

It didn't like the military coup which threw out the president of Korea in 1961. Before year's end President Kennedy and junta boss Gen. Chung Hee Park were reaffirming the two countries' "strong bonds of friendship."

Waited Three Weeks

When the military in Argentina last March disliked the elections results and threw out the president, this country hesitated about giving recognition. It waited three weeks and gave the recognition.

In other countries in Latin America—Paraguay, Haiti, Nicaragua, Guatemala—it has given recognition to dictatorship governments of one kind or another.

And, among other countries, it has diplomatic relations with two of the most persistent contemporary dictatorships—Spain and Portugal—and has bases on their territory.

Some Show

By the very nature of its policy — encouraging democracies—the United States can't afford to welcome military coups or dictatorships without some show of hesitancy.

But by the very nature of its dilemma—in trying to stop communism—it apparently feels it can't afford to shut the door on anti-Communist regimes, even though they are anti-Democratic.

Yet, American recognition of anti-Democratic governments cannot avoid doing three things:

Three Results

1. Give communism anti-American propaganda.
2. Add to the uneasiness of shaky democratic governments trying to survive under pressure from left and right.
3. Create skepticism among some people in backward countries about the sincerity of the United States in their Democratic future.

If the United States tries to intervene on the side of a Democratic regime in Latin America, it can be accused of butting into the people's affairs, a complaint the United States would like to avoid.

Abandons Moderation

But if it refuses recognition of a right-wing government, and shuts off relations, it abandons any moderating force it might have asserted and leaves the field to a struggle between the far right and communism.

In Peru, where the military take-over is only 11 days old, American Ambassador James Loeb has been accused by the Peruvian foreign ministry of interfering in Peru's affairs.

The United States has suspended relations with the new regime and called Loeb home. Other Latin-American countries — Mexico and Chile, for instance—have suspended relations, too.

Just as big as any other dilemma for the United States in Latin America is this:

How long can it keep on recognizing dictatorships—military or civilian — without encouraging more of the same until Kennedy's much-proclaimed Alliance for Progress looks like an empty gesture?

Doctors Isolate Virus That Causes German Measles

WASHINGTON (AP) — Identification of the virus that causes German measles was announced Thursday by the U.S. Public Health Service, raising hopes for development of an immunization program.

The new virus was isolated by Drs. John L. Sever and Gilbert M. Schiff, scientists connected with a collaborative project of the National Institute of Neurological Diseases and Blindness.

They tested five groups of military recruits and children infected with rubella, commonly called German measles, in different geographical areas and isolated the new virus from 82 per cent of the patients. When cultivated and administered to volunteers, the virus was found to cause rubella.

FOLLOW "THAT MAN"
HE ARRIVES AT THE APPLETON THEATRE WED.

On the motion picture screen! TECHNIRAMA® TECHNICOLOR® PRESENTED BY WARNER BROS.

Soon: "The Music Man"
APPLETON Theatre AIR CONDITIONED
Now! Matinee Daily!
WILLIAM HOLDEN LILLI PALMER in the PERLBERG-SEATON Production of THE COUNTERFEIT TRAITOR
A PARAMOUNT RELEASE TECHNICOLOR®
"A MUST! ... A HEART-TWISTER FOR THOSE WHO LIST TO LOVE!" —NEW YORK TIMES
Hilarious Co-Hit! "3 ON A SPREE"

Try Post-Crescent Classified Ads

try miniature GOLF
Club and Balls furnished
Open daily 9 A.M. - 11 P.M.
BASEBALL BATTING RANGE 25c
Trampolining
Fun for the whole family ... 50c
Wittman's Trampoline and Miniature Golf Course
Hwy. 47 — Between Menasha and Appleton

HORROR!

Guess The Name
During the First Minutes of Our Saturday Midnite Horror Show ...
Win A Transistor Radio
41 OUTDOOR — SATURDAY

BOWLING is FUN!
SPECIAL OPEN BOWLING
During August
3 Lines $1
9 A.M. to 6 P.M.
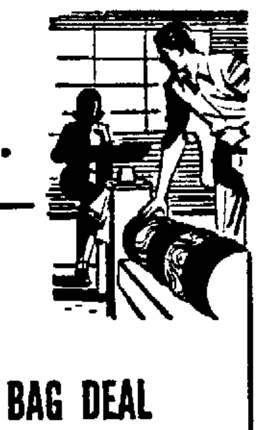
2 FOR THE PRICE OF 1
"While They Last"
BOWLING BALLS and BAG DEAL
- Beautiful New Colors
- Expert Fitting & Drilling
- Free Instructions Included

LAKEROAD LANES
S. Comm'l St. 2-8991 Neenah

'Go Out' To A Movie Tonight At
Marcus Theatres
COOL VIKING — Free Parking After 5 P.M. (Except Fri.)
"Best Picture" of the Year — LAST 5 DAYS — Feature at 2:00 5:20 8:30 — WEST SIDE STORY — Winner of 10 Academy Awards
COOL NEENAH — Smoking in the Loges
Matinee Saturday Starts at 1:30 P.M. — Walt Disney's BON VOYAGE! TECHNICOLOR®
41 Outdoor — Hwy. 41 Between Appleton & Neenah
SO PROUD... SO FIERCE... SO INVINCIBLE... GERONIMO! CHUCK CONNORS TV's famed "Rifleman" as Geronimo and Introducing KAMALA DEVI
Plus—CHUBBY CHECKERS "Don't Knock The Twist"
COOL BRIN — Menasha
Bob Hope · Lana Turner — Bachelor in Paradise — Second Color Feature "ESCAPE FROM ZAHRAIN" Yul Brynner - Sal Mineo
COOL RIALTO — Kaukauna
Starts At 6:30 and 8:45 MATINEE SATURDAY AT 1:30 — Walt Disney presents BON VOYAGE!

KAUKAUNA Tower Outdoor THEATRE
THE GREATEST TWIN HIT TO COME TO THE TOWER THIS YEAR!
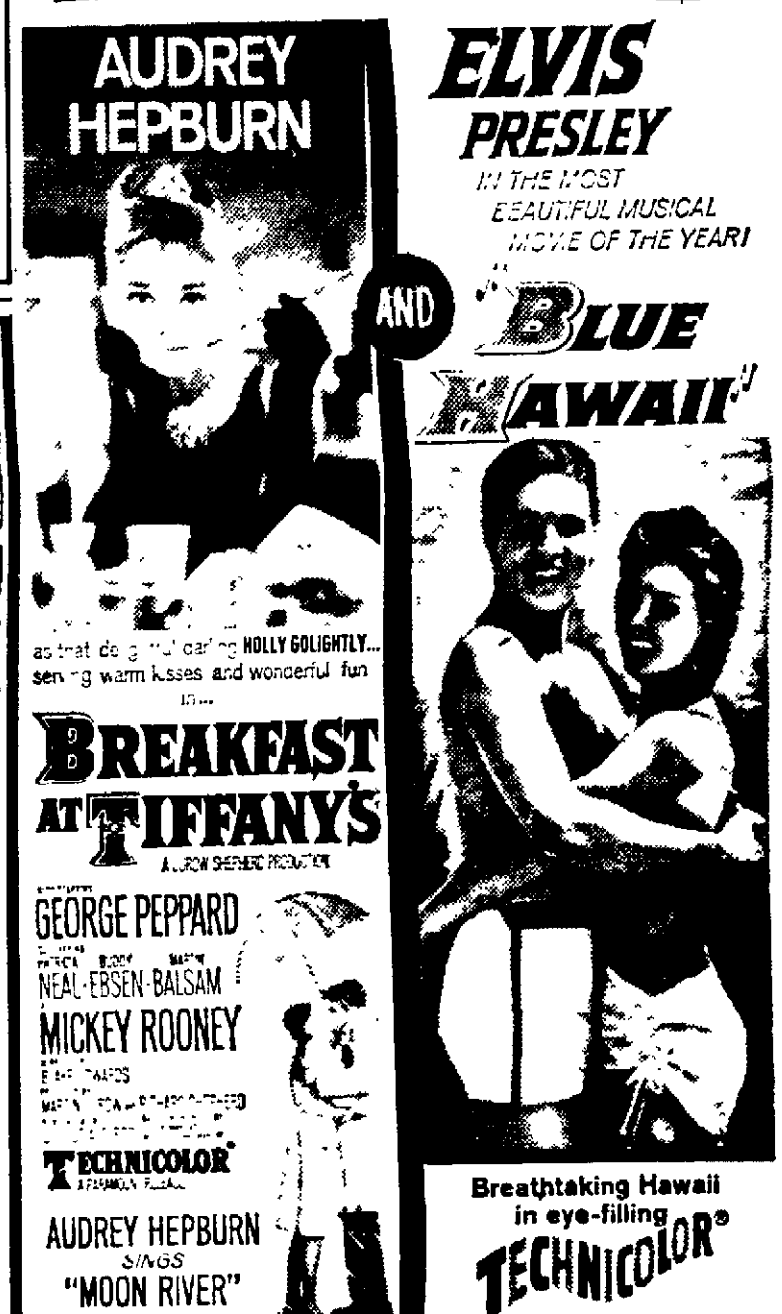

LAST 3 NITES!
The Peninsula Players at the Theatre in a Garden presents
"the Armored Dove" A New Comedy Prior to Broadway by Ross Riley
Curtain at 8:30, exc. Sun., at 7:30
RES: Fish Creek 9-2481 or mail order
PENINSULA PLAYERS
Fish Creek, Wis.

Authentic! Spectacular! Colorful!
See Indians from many tribes perform ancient rituals in a natural outdoor amphitheater. You'll thrill to the weird chanting, native dances, songs and tom-toms. Widely acclaimed as a never-to-be-forgotten spectacle—one you'll not want to miss when you're in the Dells.
Every night June 16 to Labor Day "34th Season"
Produced by Wisconsin Dells American Legion Post 187
STAND ROCK Indian Ceremonial
WISCONSIN DELLS, WISCONSIN
For an added thrill, take the water taxi ...
"CLIPPER WINNEBAGO"
directly to the Indian Ceremonial
Boat departs nightly 7:45 p.m. from Dells Boat Company Docks, Broadway at the bridge in Wisconsin Dells
Ceremonial starts at 8:45 p.m

Cinderella BALLROOM-APPLETON
Over "30" Dance
Every Saturday — Tomorrow
KENNY SCHMALTZ
"Polka King of Calumet County"
PEACHES ARE IN SEASON
SEE OUR WALKING PEACHES
SUNDAY — JULY 29th
DON PEACHEY
and His Orchestra
Bring Your Sugar
Neenah-Menasha Rural Firemen's Dance
Wednesday, Aug. 1st — Dick Rodgers
THE BIG STARS ARE COMING
BOBBY VINTON "Roses Are Red"
JIM REEVES "HE'LL HAVE TO GO"
JOHNNY CASH AND THE TENNESSEE TWO "I WALK THE LINE"

- FOR REAL VALUES -
Try Post-Crescent Classified Ads

WHERE TO GO
The Best Food, Drinks and Entertainment

The LEFT GUARD STEAK HOUSE
Menasha
... where dining is more than just eating
Steaks—Sea Food— Chops—Cocktails
Meet "Fuzzy" Thurston Bill Martine

Friday & Saturday Nite
Fish - Shrimp - Scallops
Lobster Tail - Frog Legs
SATURDAY NITE ROAST CHICKEN and TURKEY
Serving Starts 5 P.M.
GORDY'S BAR
Country Trunk Z
So. Side Kimberly Rd.

The Siesta
South of Valley Fair
DANCING NIGHTLY
- Wednesdays and Saturdays the Music of Earl Dehart at the Organ

Tonight: The Siesta Trio
- New Management

Your Hosts — Cleo Brown, Dick Schaefer
Hwy. 47 & Cty. Trunk P

Music and Fun for Everyone, at the ...
Caroline Ballroom
Caroline, Wis.
DANCE — Saturday, July 28
Music By
Sylvester Groeschl and his popular ORCHESTRA
(First appearance in this territory.)
Playing old time and modern music. Also vocalizing on old German songs. Don't miss this wonderful band—they're tops. See YOU at CAROLINE Saturday night.
OPEN DATES FOR WEDDINGS!

Completely Remodeled & Redecorated
Tonite! Bernie's Famous FISH LUNCH
Delicious Perch, Tartar Sauce, Salad and French Fries All You Can Eat $1.25
Banquet Facilities at Special Rates
featuring ... Orchestra & Dancing
Nitely From 9 to 2
In the Kitchen Bernie Smith
Preparing and Serving The Same Famous Food You Enjoy at BERNIE'S Supper Club!
Bernie's Special Steak
Tender 16-oz. T-Bone, French-Fries, Onion Rings, Salad, Rolls, Just ... $2.25
NOW OPEN SUNDAYS
CLUB TERRACE
On Highway 41 and BB
Across from Butte des Morts Country Club Appleton
Ph. RE 3-9658

BLACK'S SNO-CAP
"The Family Drive-In"
The Best
Sandwiches
Shakes
Sundaes
Service
Park Under Our Canopy In Comfort
Corner N. Mason & W. Summer Sts.

SPECIAL EVENT and ADDED TROPHY RACE
SATURDAY, JULY 28
Sponsored by Northside Kiwanis
Proceeds to Go to Plamann School
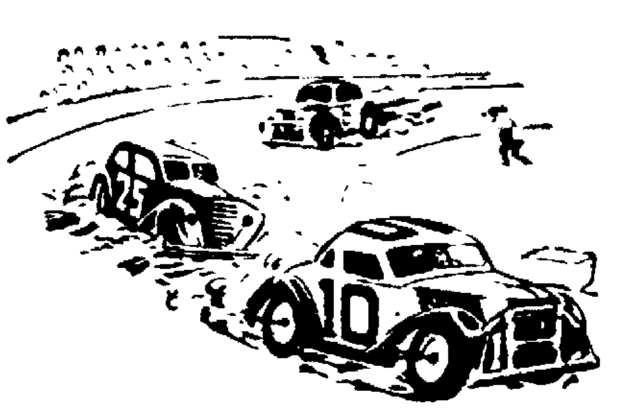
Time Trials 7 P.M.
Races 8 P.M.
Admission
Adults 1.25
Students 50c
Tickets Available from Kiwanis Club Members or at the Gate
Children Free When Accompanied by Parent
Fun for the Whole Family!
2 Miles North of Airport on Ballard Road
Outagamie Speedway

Personality = Mischief, Curiosity, Charm

Take a little girl — a blond, blue-eyed featherweight of 21 months will do just fine — stir with imagination, a dash of spice, a bit of whimsy and a large pinch of femininity, laced with the right amount of vanity and charm — and you have the key to almost anyone's heart.

Give Beth (her name could be anything) a teddy bear, an old hat or pair of shoes, a sand box, or a string of beads, and new horizons open to her. Think a teddy bear can't eat cookies? Don't tell Beth! She knows better.

Nobody's busier than a little girl. From morning until night, tiny feet carry her from room to room, now putting dolls to bed, now seeing what Mommy's pans are like and how much noise they make, testing the color of scouring powder against the pattern of the floor, pausing for a glass of milk and a quick hug, running to watch the mailman drop letters in the box, investigating the contents of a bottom dresser drawer, picking African violets to see if they smell sweet. Through it all, she smiles her way out of trouble.

Little girls are contraditions. One minute they offer a string necklace as a token of absolute love — the next, they are screaming tornadoes of flailing arms and determination. They are quiet as a sunrise until they decide to cry, when they become stormy arousers of entire neighborhoods. They are absolute mischief makers until they are caught, innocent as angels. They don't mind jam on their fingers or mud on their shoes, yet they adore rings and beads and mommy's good white gloves.

They can walk into a room anywhere and, without words, become the center of attention. With their eyes alone they can be coy, cunning, delightful and completely charming.

"This Morning coffee break is O.K. for a while, but it's not very exciting. I think I'll find something interesting to do . . .

"A Closed door! Wonder if anyone's watching. Oh, well, I'll live dangerously . . .

"Doesn't Look like much of a hat to me. You never know, though. Some of the newer styles have to be worn to be appreciated . . .

"It's True! And I heard Mommy say only Jackie looked good in a pillbox. I'll stay with this style and make it my trademark . . .

"Nobody's well dressed without beads. Accessories are so important, they say. And white will go with absolutely anything.

"This is the funniest necklace I ever saw. It doesn't connect, it just comes apart. Now if I put this one next to that one . . .

"Guess What! That didn't work. Don't they roll nice? Wait 'til Mommy sees what I can do . . . (Post - Crescent Photos)

Your Problems

Finicky 4-Year-Old Turns Up Nose at All Red, Green Foods

BY ANN LANDERS

DEAR ANN LANDERS: Our daughter is four years old. She is such a finicky eater I'm worried that she'll become ill from malnutrition. I've taken her to the doctor twice in the past six months and he says she's a little skinny but in good health.

Ann Landers

She refuses to eat anything red or green. This means no lettuce, spinach, peas, beans, broccoli, red cabbage, rhubarb, beets, or cherries. She even turns her nose up at strawberry ice cream. She doesn't like any kind of meat and she won't touch fish.

I dread meal time because it always means fighting. Unless I sit there and shove a spoonful of whatever I can into her mouth she doesn't eat a thing. My husband becomes exasperated and sometimes he spanks her. This always starts an argument because I think he's too punishing.

Please help me before I lose my mind. My husband has threatened to start eating downtown unless things are made more pleasant at home. — Beside Myself

DEAR BESIDE: Your child has learned that the surest way to get attention is to stop eating.

From now on simply put the meal before her. After a reasonable period of time, remove her plate and say nothing, even if she hasn't touched it.

Later if she says she's hungry tell her she can have a glass of milk, but no food until the next meal. When you stop making an issue of her eating habits the problem will disappear.

* * *

DEAR ANN LANDERS: My boy friend is 17. I am 16. We've been dating steadily for over a year. We both have dated others but we always seem to get back together. Although we are too young to think of marriage now, we are very much in love and hope to be man and wife some day.

The problem is this: We always seem to be arguing about something. The longest we have been able to go without a single argument is two weeks. This worries me because my mother and father have been quarreling ever since I can remember and I don't want to have a marriage like that.

Is this something to be concerned about? How can two people avoid arguing? We always make up before the evening is over but even so, I hate to bicker and fight. Please help. — Worchester

DEAR WORCHESTER: A relationship that can't tolerate differences in opinion isn't worth a hoot. Frank discussion and even disagreement is healthy. It clears the air and makes for a better understanding. But the manner in which people disagree is important. Verbal attacks on one another can be most destructive.

Since you two always make up before the evening is over there's evidence your arguments are not destructive or harmful. And two weeks without a single rumble is pretty darned good.

* * *

DEAR ANN LANDERS: My husband days I'm stuffy and a few of my friends agree with him. Now I would like your opinion.

We live in a lovely neighborhood, so please don't get the wrong idea when you read this letter. Our taxes are high and the homes in this area range from $25,000 and up.

Our next door neighbors have three children under five years of age. When the weather is hot, the mother allows her children to run around in the front yard under the sprinkler with absolutely not one stitch of clothing on.

I say this cheapens the neighborhood and should not be allowed. I don't mind the screaming for hours on end because my children are [illegible] — Mrs. Stuffy

DEAR MRS. STUFFY: You're talking about babies — and I fail to see how naked babies playing under the sprinkler could cheapen the neighborhood.

* * *

[illegible] booklet, "Being [illegible] 20 cents in coin and long, self-addressed, stamped envelope.

Ann Landers will be glad to help you with your problems. Send them in care of the newspaper enclosing a stamped, self-addressed envelope.

© 1962

Parents Tell Engagement Of Daughter

HILBERT — Mr. and Mrs. Clemens Probst, route 2, have announced the engagement of their daughter, Phyllis Margaret, and

Phyllis Probst

Robert Kempen, son of Mrs. Leona Kempen, route 2.

Miss Probst attended Hilbert High School and is employed at Thiel's Milk Products, Menasha. Her fiance attended Brillion High School and is engaged in farming.

Secrecy Shattered By Telstar

BY PAUL GHALI
Chicago Daily News Service

PARIS — Telstar shattered a long-standing rule of Paris couturiers and the dust that resulted still hasn't settled.

There always has been agreement among the designers not to release fashion pictures until a fixed date after a showing. Up to now the agreement always has been respected.

Tuesday night the protocol was shattered when Christian Dior and Pierre Balmain permitted pictures from their collections to be shown in the United States via the U.S. communications satellite, Telstar. The pictures were shown by ABC.

The Chambre Syndicale de la Couture, the highest fashion authority, is meeting today in emergency session, at the instigation of rival designers, who are considerably worked up over the violation of the Aug. 26 release date. It seems doubtful, though, that they will get much satisfaction.

Christian Dior Collection Looks Long, Lean, Lovely

BY JEAN SPRAIN WILSON

PARIS (AP)—Marc Bohan of Christian Dior proved today that he is a man of his word by introducing a fall collection without revolutionary changes. Styles were simply long, lean and lovely.

The House of Dior, that has in the past de-emphasized busts and ignored waistlines, this year reassuringly emphasized the bust, but not too much, and raised, and at least noted, the waist.

Lowered Hemlines

Bohan's general silhouette is long and supple, with rounded shoulders. The back is straight and the front curved. This is the chief departure from other designers this season who have flattened the front and added fullness to the back.

Bohan's sleeves for daytime dresses are long. Hemlines are just below the knee.

Earlier this season, he expressed belief that this was no year for the kind of drastic fashion change for which the house is noted. Much to the unhappiness of the press and the fashion syndicate, Bohan in his enthusiasm for his collection showed some of his models on a recent Telstar broadcast.

These indicated beauty, freshness of detail and originality without anything avant garde.

The theme demonstrated by models with heavily made-up eyes is that it is a small world where distances, climate or season mean nothing in terms of fashion anymore. There were, for example, bulky tweed coats, and fur-lined jackets over bare-armed sheaths.

Whatever the models wore, the audience applauded almost constantly.

Among the suits were many hip length jackets with long T-cut sleeves worn over stem or triangle pleated skirts. But the predominating idea was a long jacket, or jumper, that reached to the thigh area of a full skirt. This theme moved from tweedy daytime wear into the evening wardrobe where the silhouette was done up in velvet and brocades.

Mr. and Mrs. Dean Carl Zander were married in a double ring ceremony at St. Paul Lutheran Church, Manawa. The Rev. Carl F. Luedke officiated. The bride is the former Miss Patricia Ann Jensen, daughter of Mrs. Ida Jensen, Ogdensburg. Her husband is the son of Mr. and Mrs. Carl Zander, Manawa. (Carter-Hanson Photo)

Filly Derby Planned by Fox Valley Club

KAUKAUNA — Plans are underway for the second annual Filly Derby at Fox Valley Golf Club with registrations being accepted at the pro shop.

The event is scheduled Aug. 5, play to start at 1 p.m. Men and women will play as a team, but husband and wife teams will not be allowed to pair off. Play will be in foursomes, two men and two women.

Handicaps will be used and a steak fry will follow the event. Merchandise prizes will be awarded.

Golf Club Sets Re-Match Date

KAUKAUNA — Plans [illegible] out women's day golfing activities at Fox Valley Golf Club Wednesday, July [illegible] scheduled will be [illegible] Wednesday.

Special [illegible] were made by Mrs. [illegible], Mrs. Thomas Gessner, Mrs. Henry Wiegand and Mrs. F. J. Hoffman. Mrs. Josephine Toner was social chairman assisted by Mrs. Carl Burns, Mrs. Jack Hermsen, Mrs. Frank Hermsen, Mrs. Henry Wiegand and Mrs. Frederick Black.

Tell Winners of BDM Ladies Day

'Low Net, minus putts' was the event of Butte des Morts Golf Club Ladies Day Wednesday. Class A 18 hole winners were Mrs. Ed Foulk, Oshkosh, and Mrs. H. J. Zuehlke, Appleton. Class B 18 hole honors were won by Mrs. David Warner.

Mrs. H. D. MacDonald and Mrs. Don Killoren won Class A and B nine hole play. Mrs. Jack Brauer and Mrs. Robert Wirth took Class C and D nine hole honors.

Mrs. William Bomick was chairman assisted by Mrs. [illegible], Mrs. [illegible], Mrs. Charles Schuppert and Mrs. Lawrence Koehler.

Welcome Wagon Lists Winners

Mrs. Al Corrado won the A flight in low net competition and scored low putts Thursday at the Welcome Wagon Golf League play at Reid Municipal Golf Course.

Mrs. George Pluemmer won B flight, Mrs. John Barrows and Mrs. John Kurth, C flight, and Mrs. James Sendecke, D flight. Mrs. Herbert Schmidt sunk an approach shot on the fifth hole.

Large, Modern
Hall For Rent
Weddings, Parties, Etc.
CRYSTAL LAKE BEACH
½ Mile W. of 41 on
Prospect Ave. RE 3-3564

Alex's Beauty Salon
Zuelke Building — 7th Floor Dial 3-7813
Air Conditioned for Your Comfort

THE LOOK YOU'LL LOVE AND CHERISH
VOGUE
professional beauty
BEAUTIFUL VOGUE "Living Beauty" PERMANENT WAVES
Peggy Wendorf
Vogue Stylists
PERMANENT WAVE STUDIO
PLENTY PARKING

"It's What's in the Bun That Counts!"

Hungry For A REAL Hamburger?
Try One At . . .
Auto-Dine
"The Family Drive-In—1814 W. Wis. Ave.

Flowers for All Occasions
Hatch Greenhouse
N. Richmond St.—Ph. 4-2303
2 Blocks N. of Hwy. 41
FREE DELIVERY

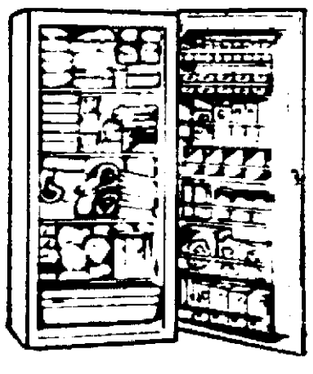
Brand New Manitowoc
Freezers
• No Trade Necessary
• Lowest Bank Rates
Manitowoc 13 Cu. Ft. Upright Freezer $199
455 lbs. Capacity
Reg. $299.95
• All Brand New Nationally Advertised Freezers
• All units have coils in walls . . . No shelf freezer burn!
• Vacuum sealed insulated wall . . . Eliminates moisture accumulation in insulation & insures more years of economical operation!
FREEZER OUTLET
730 W. College Ave. Ph. 4-6100
Open Daily 10 a.m. to 6 p.m. — Mon., Fri. til 9

Sheinwold

Theft Pays Dividends

BY ALFRED SHEINWOLD

When you're struggling for control of the trump suit, you must often draw a couple of trumps to disarm one opponent. Still, you

East dealer
Both sides vulnerable

NORTH
♠ 8
♡ K 9 8 3
◇ J 9 7 5
♣ 10 6 4 2

WEST
♠ A K 10 3
♡ 7 6 4
◇ K 8 4
♣ J 8 5

EAST
♠ 7 5
♡ A Q J 10 2
◇ A Q 10 3 2
♣ Q

SOUTH
♠ Q J 9 6 4 2
♡ 5
◇ 6
♣ A K 9 7 3

East	South	West	North
1 ♡	1 ♠	Double	All Pass

Opening lead — ♡ 7

can't afford to lose the lead because you'll be made to ruff more often than you can afford. It's a dilemma.

East won the first trick with the ten of hearts and returned the queen of clubs to declarer's ace. Now South led a low trump toward dummy's eight.

West played low, hoping his partner could win the trick, but this optimism cost him dear. Dummy's eight of spades won, and declarer got back by leading a club to the king. (East discarded, since ruffing would do him no good.)

South continued with the queen of spades to West's king, thus drawing East's other trump. West returned another heart, forcing South to ruff.

South gave up a club to the jack and ruffed the heart return. This left South with just the J-9 of trumps to West's A-10. South couldn't afford to lead another trump, for West would take out the trumps and win the rest.

Instead, South led his established clubs, thus staying one trump ahead of West. South was sure to win five trumps and two clubs or four trumps and three clubs. Either way, the doubled contract was home.

Better Play

It is better play for West to step up with the ten of spades when South leads a low trump at the third trick. If he does so, he will eventually win a trick with the three of spades; and he will also get one more chance to make South ruff.

See how it goes. West takes the ten of spades and leads a heart to punch South. Declarer leads the queen of spades to the king, and West leads a third heart.

By this time South is reduced to two trumps, and the clubs are still not established. South can get only three trumps and two clubs and is sure to go down at least two tricks.

Daily Question

Dealer, at your left, bids one heart. Partner bids one spade, and the other opponent passes. You hold: S A K 10 3 H 7 6 4 D K 8 4 C J 8 5. What do you say?

Answer: Bid three spades. This jump raise invites game but allows partner to chicken out if he doesn't like his hand.

(Copyright, 1962)

A Hawaiian luau, complete with dinner and dancing, was on the party agenda for young people at North Shore Golf Club Tuesday evening. At right, dining, are Miss Ann Reierson, Tim Tuchscherer, Miss Mary Reierson and William Meyer, all of Neenah. Below, selecting their favorite dance albums, are Richard Weigman, Miss Kathy Eslien, Miss Fawn Pechman, and Richard Skibba, all of Kaukauna. (Post-Crescent Photos)

Class of '22 Tells Reunion Plans

The Aug. 4 reunion of Appleton High School Class of 1922 will begin with 5 p.m. registration at the Elks Club. Among those planning to attend are Mrs. Anna Frahm Walters, St. Petersburg, Fla.; Mr. and Mrs. Harry Boettcher, San Bernardino, Calif.; Mr. and Mrs. Lee Laughlin, Charleston, W. Va.; Mr. and Mrs. Peter Abel, Glens Falls, N. Y.; Dr. and Mrs. L. C. Alk, Chicago, and LeRoy Lahman, Chicago.

John W. Roach, Madison, will act as master of ceremonies. Robert Currie, Appleton, is general chairman of the reunion.

Meeting Planned

The Appleton C.P.A. Club will hold a picnic Thursday afternoon at the J. L. Tibbetts lodge, Red River.

A Lovelier You

By Mary Sue Miller

Looking Ahead

Now is the time to begin watching the fall fashion trends. Looking ahead offers you the opportunity to mull over up-and-coming fashions, and then to make an unhurried decision on those that would

best dovetail with your looks, wardrobe and activities.

In that way you avoid mistaken choices, so you have more clothes to wear and money to spare for more. And there's still another plus in forethought. It cues possible renovations in your own appearance — what may be needed to mold your figure, hair and make-up into fashion's mold. Settling the point is an essential of being well dressed.

As of this moment, how do you think these incoming fashions would serve you:

The "spare" silhouette, easy and elegant; the extravagantly belted silhouette, overtly feminine?

The lightly-shaped, longer suit jacket; the bloused and belted jacket?

The gored, pleated, match-box, or easy-fitted skirt?

The long, slim dress sleeve; the no-sleeve dress?

The textured or the smooth fabrics; the clear colors or the misty neutrals?

The hat with a forward, back or side tilt; the big or the little hat?

Before you answer, consider each question in relation to your wardrobe needs and personal appearance. Meantime watch the column for becomingness tips.

(Copyright 1962)

Freedom Class Reunion Held

The Freedom High School Class of 1952 held its tenth reunion recently at Stroebe's Island Haven. A country style dinner was served.

Mrs. Earl Calnin, Black Creek, and Mr. and Mrs. Robert Newhouse, Hortonville, had charge of the program.

Mother's Helper

by Heimann & Pearson

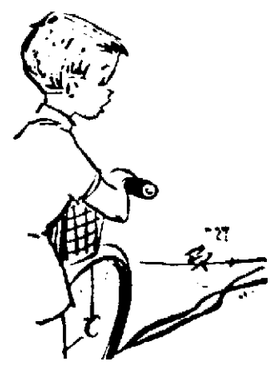

CHILDREN should be taught proper bike etiquette along with safety rules and local laws, when they learn to ride. Courtesy example: never go over a lawn — tracks are left and grass may be damaged. Safety examples: bikes must not be parked in driveways. Riding double can be fatal.

Designing Woman

BY ELIZABETH HILLYER

Some new furniture for fall so distinctly bespeaks another day that even a piece or two of it rescues half-way room styling. The room with furnishings that only part-way flavor it with a bygone period can't help but sharpen to the period look when a few examples of its most characteristic furniture is added.

Early American particularly has been researched for typical pieces. One surprise return is the Shaker blanket rocker sketched. A bright wool blanket hangs on a blanket bar atop the slat back, to be a soft back rest, to borrow for a nap or to wrap around a child when he's rocked to sleep. Only the foam cushion departs from Shaker authenticity.

Another chain's original was designed for an innkeeper, with one curving arm wide and flat to write on, and a drawer below for account tablets. The early chair was used with and without tie-on cushion pads, and today's version is also complete without the sketched tie-on cushions which increase comfort with foam filling.

Finishes for these maple chairs are true to the warm natural brown colors of their day, but make use of today's advances in hardy surfacing. The same old and new effect repeats on the gateleg table sketched, which has so much of the look of early hand craftsmanship, as does the courting bench at lower right. Twosome seating pieces account for far more than their share of harking-back charm just now, and this one in maple is especially winning. It belongs to a large collection of eye-catchers, which includes the stand-up and stand-out mirror at center, shown in white.

Cherry was never more beautiful nor brought back more graceful old designs, as the subtly shaped secretary desk top at upper left illustrates. The top stretches convenience in narrow space upward, but is a separate piece atop the desk, which can be used without it. Chairs in cherry often have the more delicately spindled, lighter look of an earlier time than those in maple, but airiness and space-misering are offered in both woods. The maple desk at top right is also an example of double duty talent in the new room-styling furniture — with a mirror above it, it becomes a dressing table.

Socks in Sock

Ever lose baby's socks in the family wash? Prevent this by putting them into an old nylon stocking, knot the stocking top and toss it in the machine.

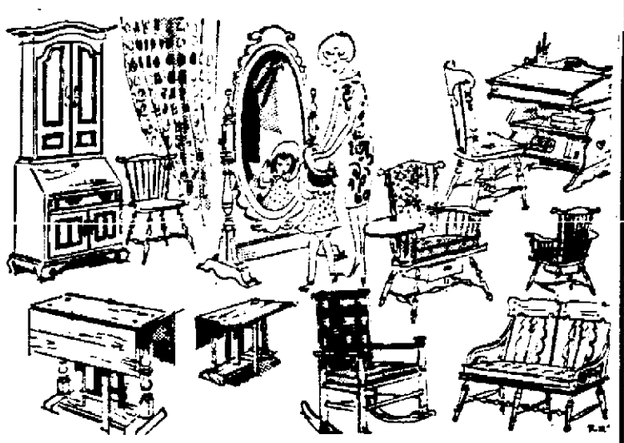

No Half-Way Here

Today's Etiquette

BY LOUISE DAVIS

BOSSY MONTHER-IN-LAW

We have gone to considerable expense to re-decorate our house completely. We also added two new rooms which includes a family room. My husband's sister often drops in bringing her two children and her mother. The ages of the children are two and four. When they come, I always suggest that we go to the family room where the children have a place to play. But my mother-in-law refuses by saying, "No, we're guests and expect to stay in the living room." She also says that when she comes for dinner I should get out my best china and polish the silver. Has she any right to criticize or make such demands and do you think that I should comply to keep peace in the family?

Davis

Louise Davis Answers:

While your mother-in-law, her daughter and the small fry may be technically considered as guests, they are family. Your husband's mother would do well by letting you run your own household whether or not she approves. No, she has no right to criticize or make any such demands, but you would do well by refraining from encouraging any free-for-all. I suggest that you do get out your good china occasionally when she comes for dinner. It's there to be used and so is your silver. If the children are obstreperous or destructive, you have the right to insist that they play in the family room. The house and its contents belong to you and your husband, not your mother-in-law.

Family Reunion Held at Dale

The fifth annual reunion of the Puls family of Fremont was held Saturday at Dale Community Park, Dale. A potluck dinner was served at noon.

About 40 family members attended from Milwaukee, Wrightstown, Menasha, New London, Fremont, Readfield and Appleton.

Needle Work

BY LAURA WHEELER

Child's pattern! Teach daughter the joy of sewing with this pretty wardrobe.

Look! A 9-piece wardrobe for her favorite 8-inch doll — so simple, a little girl can sew it herself. Pattern 634: pattern parts; directions.

Thirty-five cents (coins) for this pattern — add 10 cents for each pattern for 1st-class mail. Send to Laura Wheeler, care of the Appleton Post-Crescent, 338, Needlecraft Dept., P. O. Box 161, Old Chelsea Station, New York 11, N. Y. Print plainly **PATTERN NUMBER, NAME, ADDRESS and ZONE.**

THE FIRST TIME! 200 designs in our 1962 Needlecraft Catalog — biggest ever! Pages, pages,

pages — fashions, accessories to knit, crochet, sew, weave, embroider, quilt. See jumbo - knits, cloths, spreads, toys, linens, afghans; free patterns. Only 25 cents.

Stitch in Time

Machine stitch three - quarters inch away from the edge of garment pieces soon after you have cut them out. This will keep the material, on neck edges for example, from stretching while you work on darts, side seams, etc.

RECOMMENDED BY Duncan Hines IN ADVENTURES IN GOOD EATING 1961

a cool summer treat . . .
SALAD BOWLS
Shrimp • Fruit • Lobster • Chicken
Chef's Salad Bowl
where?
THE PATIO
Conway Motor Hotel — Downtown Appleton
of course!

— SPECIALS —
INSPIRATION
LAYER CAKE
ORANGE
Chiffon Cake

Closed Sundays

Fresh Hamburger Buns
Wiener Buns
Dinner Rolls

JULY IS PICNIC MONTH

BESTLER BAKERY
Dial 3-4351
218 E. Wisconsin Ave.

The Home of Tomorrow...
OPEN for INSPECTION
a truly new design for luxurious living
SATURDAY and SUNDAY
JULY 28 & 29
2 P.M. to 7 P.M.
AT
1113 W. Commercial St.
In Appleton . . . between N. Richmond St. and N. Mason St. Watch for Open House Signs.
REPUTABLE BUILDER
AMOS KOHL GENERAL CONTRACTOR
APPLETON—RE 3-8161

Saturday Morning Bake:

1¢ Cookie Sale
THIS WEEK —
Molasses
COOKIES
Reg. 30c Dozen
2 DOZEN 31c
"Grandchildren . . . all children . . . love them!"

ELM TREE
QUALITY BAKERS SINCE 1880

OTHER Saturday Bake Features:
• Neopolitan
• Prune Coffee Cake
Ideal summer dessert . . . Neopolitan!
Any breakfast or lunch gets an extra lift with delightful Elm Tree coffee cake.

At Retail Counters Only . . .

To Your Good Health

Cholecystitis May Clear Up Completely

BY JOSEPH G. MOLNER, M.D.

Dear Dr. Molner: For four months my husband had angina-like pains in his chest and arms. Finally tests and X-rays proved it to be gall bladder trouble, cholecystitis. The doctor put him on medication and a low-fat diet.

Dr. Molner

What is this ailment, and does it take a long time to cure?—MRS. L.M.

Cholecystitis means "inflammation of the gall bladder," and it is usually quite painful.

It also has a nasty habit of resembling heart disease, and it is not uncommon for the two to be confused until suitable tests have been made. (It's really tough when, as occasionally happens, a patient may have both problems at the same time.)

Try Treatment First

With proper treatment, such as your husband is getting, the condition may clear up completely, or it may lapse into a chronic state. In the latter event X-rays will disclose faulty functioning of the gall bladder and stones may be found—not an unusual cause, of course.

Stones do not disappear by themselves, nor by any known medication. If they are there and causing trouble, surgery may be necessary. If so, the relief from getting rid of the faulty gall bladder may make the operation well worth while. But conservative treatment should be given a chance first, just as you are now doing.

Wasting Vitamins, Money

Dear Dr. Molner: Is it harmful to take two Vitamin B-12 pills a day? Is it possible to take too much?—D.B.

No. And no. But if you take more than you need, you are wasting money. Don't you agree?

Epsom Salts

Dear Dr. Molner: Does Epsom salts affect diabetes?—L.D.J.

This depends on its use—if to soak an infected area, no. But take care not to have the solution too hot when used on feet or legs. As a cathartic, it should be taken in very small doses to avoid violent purging action. If you are on insulin, a watery, diarrheal stool from Epsom salts may make you liable to insulin reaction. There are blander types of laxatives that are more desirable.

Blackheads, Pores

Dear Dr. Molner: I am a senior in high school and bothered with large pores in my nose and chin, and a lot of blackheads on my face. I would be grateful for any advice.—B.H.

I think you'll be helped—and will feel more optimistic, too—if you'll read my booklet on "Acne, the Teen-Age Problem." And read it carefully! The booklet is available to any reader in return for a stamped, self-addressed envelope and 20 cents in coin to cover printing and handling costs. Send request to Dr. Molner in care of Appleton Post-Crescent.

Dented Cans

Dear Dr. Molner: I have been told that if we don't hear air escape when we open canned goods, the contents aren't any good. I try not to buy cans with dents. I would like your opinion.—MRS. E.S.

Be careful of dented cans. And especially, look out for bulging ones, because this means that fermentation has been building up pressure inside. Such cans will "fizz," and some will squirt contents all over the place. Food from these should not be eaten.

Otherwise, you are entirely safe. Virtually all of our trouble in this area is the result of home canning—people are not (or sometimes cannot be) as careful as is necessary.

(Copyright, 1962)

Miss Jane Ottman, a fourth grade teacher in San Juan, Puerto Rico, second from right, explained her work in Puerto Rico at the Wednesday afternoon meeting of the First Methodist Church Women's Society of Christian Service. Mrs. Philip Ottman, mother of the speaker, Mrs. Wilmer Krueger and Mrs. Marshall Hulbert, president of the society, chat with Miss Ottman. Mrs. Krueger was hostess for the meeting. Miss Ottman works with the Methodist Board of Missions. (Post-Crescent Photo)

Lawrence Says

Kennedy Could Help GOP More Than Own Party

Voters Resent Interference In Elections

BY DAVID LAWRENCE

WASHINGTON — President Kennedy may not realize it, but he unwittingly could help to elect more Republicans than Democrats to Congress in the elections this autumn. He has announced that he himself will actively campaign against certain Republican nominees and in favor of selected Democrats.

Lawrence

Presidents in the past who have tampered with congressional elections have had unfortunate experiences. The voters resent presidential interference. In fact, it has operated in some cases as a distinct advantage to the candidate of the party opposite to that of the president.

Already the speechwriters for Republican congressional nominees are busily preparing a typical campaign address to be used for the guidance of a local candidate whenever the President invades a state or a congressional district. It runs somewhat as follows:

Typical Speech

"My opponent has the support of the President, who is going to tell him exactly how to vote, though he supposedly is elected to represent you. He would always be under obligation to the President. He cannot be independent of White House pressures or influence even in measures that will hurt you in this state.

"As for my vote, it will be cast in Congress for the President's proposals only when they are good for you. I think you would want me to be against his proposals when you feel they are wrong. In a nutshell, I'll be for the President when he is right and against him when I believe he is wrong. But my opponent has no such choice. His voice would be committed in advance. He would not represent you but the President."

This approach in the past has proved a vote getter, no matter whether used against a Democratic or a Republican president who tried to interfere in local elections.

No Interference

President Kennedy has indicated that he will not enter primary fights and will not bother the southern representatives and senators in Congress who come from what he calls "one-party areas."

The reason, of course, is that to do so would jeopardize his relations with influential Democrats in Congress who, if re-elected, will remain chairmen of powerful committees. Kennedy must depend on their co-operation in moving his legislative proposals along from the time they are introduced and sent to the floor from the committees and on till the final vote.

So the President has determined to fight only Republicans. Here is how he put it to his news conference this week:

Very Clear Choice

"The areas I will be campaigning in are seats where there will be a very clear choice between Republicans who oppose these actions, and Democrats who support them."

But usually when a President comes to a district or a state, he makes only a casual reference to the local nominees of his party. This is regarded more as a gesture of political courtesy and good will than as an appeal for support based on votes on any particular measures.

Kennedy, however, intimates now that he will campaign on specific issues and will ask electorates to support candidates for whom he campaigns. This is something novel, because it raises a question with the voters as to why a President finds himself compelled to come to their states or districts.

Publicize Details

This could, of course, provide a better opportunity to publicize every detail of a controversial issue than is customarily available in congressional campaigns. The average candidate likes to steer clear of details and to talk only in generalities.

An intensive debate on medical care for the aged, on the other hand, could prove a boomerang for its supporters. In fact, while there is a relatively small number of voters who would be affected by this legislation, the impact on the other voters could be far-reaching, especially if Social Security deductions are to be increased and the impression develops that the cost of medical care itself is likely to be raised or the quality of the care impaired because of governmental interference.

The same sort of controversy can arise on legislation sought unsuccessfully by the White House on agriculture, public works, urban affairs and mass transit, which the President mentioned this week as a basis for his campaigning this autumn.

No "Rubber Stamp"

A congressional opponent has only to argue that he will view all these questions on their merits and will not be a "rubber stamp" congressman who takes the view that "the king can do no wrong" or that party loyalty requires him to ignore the wishes of the people of his district and support the President, even when the Administration is in the wrong.

Presidential intervention in the coming congressional campaign may indeed bring a decision by the citizens to support the candidate who has no obligations or commitments or conflicts of interest when it comes time for him, as an elected member of Congress, to cast his vote as the people of his district or state may desire.

(Copyright, 1962)

DESIGNER PATTERN

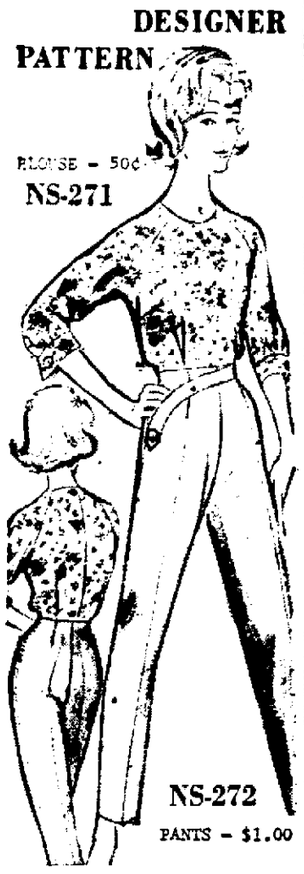

From the minute you take the last stitch in these long limber pants by Charles Montaigne your dressing-for-leisure problems are solved. All of the figuring for flattery is worked out by the designer and the impeccable fit would be hard to beat even in custom made slacks. The highcut crotch eliminates unsightly bagginess; widened legs give you a wonderful feeling of freedom without interfering with the streamlined silhouette; the raised waistline not only appears to whittle away inches but also helps to keep tops neatly tucked-in. A swirling band buttoned over the pocket opening is the only detail.

Endorsing the prevailing feminine mood of the season, M. Montaigne adds the softening influence of an all-girl blouse. Buttoned in back, it is cut with comfortable raglan shoulders, shirt-cuffed sleeves and a demure neckline. For boat, beach or barbecue, make the pants in denim, linen, sharkskin or sailcloth; come fall, choose conduroy, double knits tweed or flannel for campus and country; in velveteen or tapestry they're sensational for informal at-home wear.

The blouse which is also a perfect companion for suits and skirts can be made in any plain or printed silk, jersey, rayon or sheer wool. For a dressy version, you might use brocade or satin. From these corresponding body measurements, select the size best for you. Our sizing is comparable to that used for better ready-to-wear.

Sizes	Bust*	Waist*	Hips*	Length*
10	34	24	35	21¼"
12	35	25	36	21½"
14	36½	26½	37½	21¾"
16	38	28	39	22"
18	40	30	41	22¼"

*Length of Blouse
*Select Pants size from these measurements.

Size 12 requires 1⅞ yds. of 42" fabric for blouse, 2⅞ yds. of 36" fabric for pants. To order, state size and pattern number. No. NS 271—Blouse. No. NS 272—Pants, send 50c for blouse, $1.00 for pants. Add 25c for first class mail and special handling. Available pattern books are No. 23, No. 2 and Duchess of Windsor, 50c each.

Address SPADEA, Fashion Dept. P.O. Dept. AX-23, New York 11, N. Y.

(Copyright, 1962)

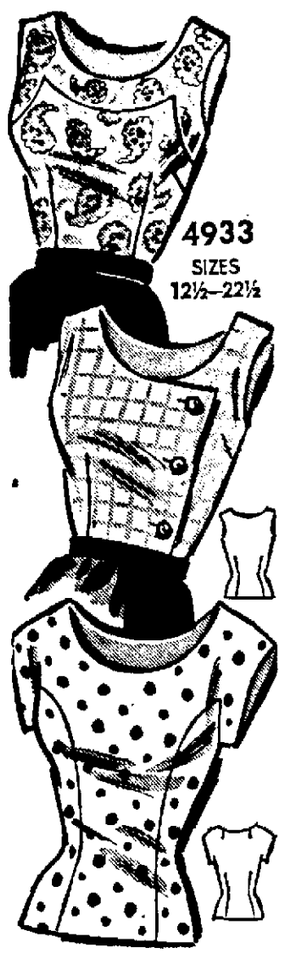

BY ANNE ADAMS

New sun-fashion scoop! Three breezy, easy tops to team with skirts, slacks, shorts — for shorter, fuller figures. Make in gay cottons.

Printed Pattern 4933: Half Sizes 12½, 14½, 16½, 18½, 20½, 22½. Size 16½ each style takes 1⅝ yards 35-inch.

Thirty-five cents in coins for this pattern — add 10 cents for each pattern for 1st-class mailing. Send to Anne Adams, 378, care of the Appleton Post-Crescent, Pattern Dept., 243 West 17th St., New York 11, N. Y. Print plainly NAME, ADDRESS with ZONE, SIZE and STYLE NUMBER.

SPECIAL Summer Pattern Catalog. More than 100 styles — sun, sport, day, dance, work, travel. All sizes! Send 35 cents.

Young Hobby Club

Plant Seeds in Wet Round Sponge for Indoor Garden

BY CAPPY DICK

One of the easiest miniature indoor gardens to make is a sponge garden. Very little skill is required. It would make a nice gift for a shut-in friend.

Get a round sponge (a real one) six or each inches in diameter. Place it in a flat bowl. If it stands too high for the bowl, cut off the rounded top of the sponge to make it look like a fairly level island. Put water in the bowl.

Sprinkle some bird seed or grass seed (or both) on the wet sponge. Place the bowl in a warm sunny window. Then watch from day to day to see the seeds sprout and brow. Add water from day to day. Figure 1 shows the garden after the seeds have grown.

A rock garden requires a little more work to prepare, but is fun. Place a coal clinker (a large cinder) in a low bowl of water (Figure 2). Sprinkle a little dirt into the crevices of the cinder. Plant small rock plants in these crevices. Grass seed may also be sprinkled on the earth. When the seeds have sprouted, the green-covered clinker will look like a South Sea island.

A dirt dish garden is also easy to make. Use a low bowl and on the bottom spread a generous layer of pebbles. Sprinkle some sand on these stones, add a layer of clay and finally a thick layer of rich, black dirt.

Shape the dirt to the contour you desire, making eterraces, hills and valleys. Plant some very small plants that will produce tiny flowers. A greenhouse in your neighborhood can probably supply the little plants. In this type of garden you can set out toy bird baths, bridges and statuary, all of midget size.

(Copyright 1962)

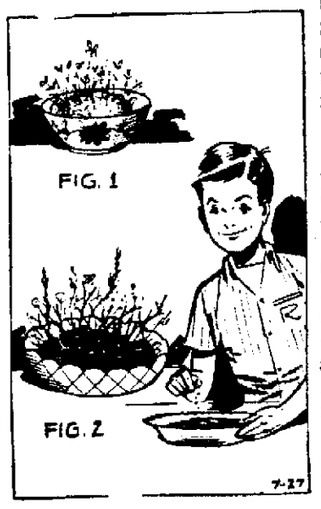

Plant your own indoor lawn by sprinkling grass or bird seed on a wet sponge, placing it in

The Ailing House

Walls by Register Brown

BY ROGER C. WHITMAN

Q: I have a hot water boiler gas furnace. The walls above the registers are always brown and the kitchen curtain, a short distance above a register, always looks dirty. How can this be stopped?

A: Installing filters in the registers—available many variety and hardware stores—will greatly help sift out the air coming through the registers. I suggest having your service man check the adjustment of your furnace. Since most homes now have filters, maybe you have them, but they need cleaning or replacement.

Removing Lacquer

Q: How can lacquer be removed so that varnish may be used in its place? I want to refinish my dining table.

A: Varnish can be applied over lacquer, after dulling the gloss: steel wool and turpentine can be used for this. (But lacquer cannot be applied over varnish; it acts as a removed and causes smearing.) Lacquer thinner is used to remove lacquer.

Puffed-Up Linoleum

Q: Kitchen inlaid linoleum has been down at least 10 years. Last month two puffed-up areas, about one and a half inches wide appeared between sink and table. I checked in the basement and can find no reason for it: I'm afraid our high heels will punch a hole in them. What do you suggest?

A: Dampness through the floor, from beneath, may loosen linoleum and form puffed-up areas. Is your basement reasonably dry and well-ventilated?

Make a slit through the center of the bulked areas, using a linoleum knife or razor blade. If possible, follow a pattern outline to make the cut inconspicuous. Then work cement under the raised linoleum, with a thin spatula or screwdriver; press the linoleum down and keep heavy weights on it until the cement dries. Wipe up any excess cement immediately; if allowed to set and harden it is almost impossible to remove.

Painting Fieldstone

Q: My house has a fieldstone foundation 18 inches thick with slack lime over it put on years ago. Now I would like to paint it. How can I get the lime off easily and what kind of paint to use?

A: To remove the slack lime (or whitewash): Remove the thickest part with a stiff wire brush. Then apply a hot solution of washing soda, using about a half-pound to the gallon of water and allow to soak in thoroughly. Then scrub with more of the solution until coating is removed. Rinse well with clear water. Use one of the new top quality vinyl plastic latex paints, following label directions for application.

(Copyright, 1962)

Dairy, Medical Experts Plan Symposium

MILWAUKEE (AP)— Plans for a Wisconsin symposium at which dairy and medical authorities from throughout the world will be invited to pool their knowledge and establish joint research into common problems, were formed.

Attending a five-hour planning conference were national and state dairy industry leaders and the Wisconsin Heart Association. The meeting was the first step in a study outlined last June by Dr. Raymond L. Rice of Milwaukee when he assumed the presidency of the heart group.

Dr. Rice presented his proposal for a research program to help solve the problems imposed on the dairy farmer by research relating to heart attacks and the possible link to diets high in saturated fats, found in dairy and beef products.

The sumposium, tentatively planned for the University of Wisconsin campus within the next few months, would "assemble all the knowledge thus far uncovered and be in a position to forge a logical, joint program of research," Dr. Rice said.

The closed meeting was held at the invitation of Gavin W. McKerrow, Pewaukee, president of the Golden Guernsey Dairy Co-operative.

Sleeping Out Parties Causing Police Trouble

KAUKAUNA — Police from Kaukauna and nearby communities have asked cooperation of parents in supervising youngsters who take advantage of warm summer nights to sleep outside in tents.

Police have been receiving complaints about children running around late hours at night and upon investigation find the children were sleeping outside and [illegible] no idea of their actions.

Children have been found in people's gardens and fruit trees at 4 a.m., according to police in one community and the youngsters were taken home, parents aroused and advised to keep children in the house. Parents are responsible for vandalism done by youngsters, police said.

North Shore Has Blind Bogey Play

'Blind Bogey' was the event of the Ladies Day mixer Wednesday at North Shore Golf Club. Winners were Mrs. Ralph McGowan, Appleton, Mrs. Marion McMillan, Menasha, and Mrs. Lyal Williams, Neenah.

The low net foursome was composed of Miss Judy Manier, Miss Marcia Manier and Mrs. Alex Manier, Appleton, and Mrs. Palmer McConnell, Neenah.

Miss Mathiebe Feted at Shower

FOREST JUNCTION — Miss Jean Mathiebe, daughter of Mr. and Mrs. Lloyd Mathiebe, was honored at a miscellaneous shower Tuesday evening at the home of Mrs. James Burich. Co-hostess was Mrs. Donald Johnson, Appleton.

Mrs. Henry Verhoeke', route 3, Kaukauna, was hostess for a shower Sunday afternoon at her home. She was assisted by Mrs. James Hietpas, Little Chute.

Miss Mathiebe will marry Alvin Verhoeke', son of Mr. and Mrs. Henry Verhoeke' in August.

Eagle Aerie Plans Member Initiation

KAUKAUNA — Initiation of members will be at 8 p. m. Saturday in the Eagles' Clubrooms with refreshments and lunch to follow the ceremony.

Lodge members in charge include Cy Berg, Leroy Schuh, Ed Geske, Herman Maes, John Brouchek, Orry Schmalz, August Merckx and Louis Dahm.

Hortonville Reunion

HORTONVILLE — [illegible] attended the [illegible] reunion at Hortonville Community Park.

Mrs. Culbertson [illegible] president and Mrs. [illegible] president. Mrs. [illegible] reported [illegible] marriage and [illegible] deaths.

Blooming Sponges

[illegible]

Let's EXPLORE YOUR MIND

By Sylvanus M. Duvall, Ph.D. and Evelyn M. Duvall, Ph.D.

Probably neither. Most people control sex desire to a very considerable degree and, on occasion, will die for what is really important to them. The strongest desire in man seems to be to achieve the goals that he has come to regard as important, as [illegible] one of the most serious losses either to an individual or a whole civilization is the loss of goals which are the things worth living and striving for. These are what make man most [illegible].

Can human beings be studied scientifically?

Yes—— No——

Yes, but humans are far more difficult to study than [illegible]. Human beings not only do what people do [illegible] and [illegible] organization and of their relationships to other people that are the causes for what they do. One limitation of such studies as those made by the late Dr. Kinsey is that they can report only actions and not the feelings that [illegible] such actions. The study of these [illegible] causes [illegible]

(Copyright, 1962)

United Rent-Alls
The Nation's Neighbor
WE RENT MOST ANYTHING
Roll-away Beds
Canvas Cots
Baby Cribs
Hi Chairs
Play Pens
1505 N. Richmond RE 9-1843
Appleton, Wis.

ADVERTISEMENT FOR BIDS
For Addition to Extension Center
University of Wisconsin

Outagamie and Winnebago Counties, Wisconsin, jointly will receive sealed bids up to 8:00 P.M. Aug. 8, 1962, for the construction of an addition to the Fox Valley Extension Division of the University of Wisconsin, located on Midway Road, Winnebago County. Bids shall be delivered and will be opened and read aloud at the Fox Valley Extension Center.

Bids will be received for the General Work, Heating and Ventilating, Plumbing, and Electrical work. Bids shall designate on the envelope the branch of work covered by the bid, and the name of the bidder.

The Contract Documents, including plans and specifications are on file at the County Clerk's Office in the Outagamie and Winnebago County Court Houses and may be examined and obtained at the office of the Architects, Thomas H. Eaton — Leonard H. Bertram, [illegible] N. Main St., Oshkosh, Wisconsin. There is no charge for prime bidders.

The minimum wage scale to be paid on this project by the contractor is on file at the Clerk's Office in Outagamie and Winnebago Counties.

The Owner reserves the right to reject any and all bids and to waive any informalities in bidding.

No bids shall be withdrawn after the opening of bids without the consent of the Owner for a period of 30 days after the scheduled time of the opening.

Plans and specifications are on file at the following [illegible]: Fox Valley, Menasha, Green Bay, [illegible] Madison, Marathon County, F. W. Dodge Corp. of Madison and Madison.

[illegible] Bidders shall be responsible for the proper execution of the work bid upon, for the payment of all taxes, royalties, licenses and permits, and for all losses or damage arising out of the nature of the work or from the elements or from any other cause [illegible] the work or bid bond shall be forfeited to the Owner as liquidated damages.

Published by authority of the Board of Supervisors of Outagamie and Winnebago Counties, Wis. through its Joint Building Committee, Van E. Jackson, Chairman.

Consult the Quality Specialists at
The Drapery Shop
Dial RE 4-6674
415 W. Wis. Ave. Appleton, Wis.
Open Mon., Fri. 7 to 9 p.m.
The Area's Complete Drapery Store

Ask Our Customers . . .
We put New Life Into Old Floors
Phone RE 3-0996
BASEMAN FLOOR SANDING SERVICE
3321 N. LAWE

PEP!
PROTEIN PEP
Strongheart Dog Food helps your dog get more fun out of life. It's Real Meat to liven him up with plenty of protein.
STRONGHEART DOG FOOD

MILK!
FROM
Schaefer's Grade "A"
Dairy Foods
"We Want to be Your Milkman"
Schaefer Dairy
Dial RE 3-2878

Secretary of State Dean Rusk greets the premier of Laos, neutralist Prince Souvanna Phouma, at the Washington national airport Thursday. Souvanna Phouma will confer with President Kennedy and other U. S. leaders during his four-day visit. (AP Wirephoto)

Shelter Plan Killed by House Money Group

Appropriations Unit Wants More Studies Made of CD Program

WASHINGTON (AP) — A presidential request for $568,755,000 to start an extensive fallout shelter construction program drew a "no" today from the House Appropriations Committee.

In a report accompanying an $11,501,141,000 appropriation bill, the committee said it believes that before the nation embarks on a program that would cost billions of dollars, more study and research should be applied to the vast and complex problems involved.

It approved $10 million for further civil defense research by the Defense Department.

Maintain Stockpile

The committee approved $5.5 million to maintain the present stockpile of medical supplies and emergency hospitals for the Civil Defense program and $65 million to continue the present program, but denied an additional $31.25 million for new supplies.

All of its actions are subject to House approval next week.

The cut in Civil Defense items accounted for about half of the $1,053,922,500 reduction in the bill, which finances 26 executive boards, agencies, commissions and bureau for this fiscal year.

The total went $1,903,103,500 over last year's funds in the same bill, due almost entirely to funds for the National Aeronautics and Space Administration. The space agency requested $3,787,276,000 in new funds and was allotted $3,644,115,000.

The committee turned down a request for $100 million in new funds for grants and loans for mass transportation projects in urban areas on the ground the request exceeded the authorized ceiling. It approved $32.5 million for projects already authorized.

Krim Trying to Halt Advance by Ben Bella

CONTINUED FROM PAGE 1

Mountains east of Algiers, continued to call for widespread resistance to Ben Bella.

Urges Resistance

Deputy Premiers Belkacem Krim and Mohammed Boudiaff, who have vowed to fight Ben Bella "to the last drop of our blood," toured the Kabylie area Thursday to whip up support. They charged again that Ben Bella plans to impose a personal dictatorship on all Algeria.

In Oran, Khider described the Krim-Boudiaf appeal as "a call for murder, a reaction of despair and of a lost cause." He said steps eventually would be taken against the two deputy premiers.

Despite this threat of a clash, there were few signs of military activity around the Kabylie capital of Tizi Ouzou. But officers of the Kabylie command insisted that "if we are ordered to defend the legality (the Ben Khedda regime), we will do it."

Odds Favor Ben Bella

The odds looked overwhelmingly in favor of Ben Bella. He is backed by the regular 45,000-man National Liberation army and at least half the former guerrilla units. Ben Bella supporters control most of eastern and western Algeria and the Saharan interior.

The only force apparently capable of blocking a Ben Bella takeover was the 400,000-man French army in Algeria, and for the moment at least it remained on the sidelines. Government sources in Paris said the French army would intervene only to protect any Frenchmen who were endangered.

The number of Frenchmen to be protected was dropping daily. The threat of a clash between the rival Algerian factions stepped up the exodus of thousands of Europeans who had held on through the months of terror that preceded independence.

Test Failure May Prolong Series by U. S.

CONTINUED FROM PAGE 1

clear device 210 miles over Johnston. Besides Wednesday night, there were high altitude test failures June 4 and June 19.

It appears possible that scientists may try to meet remaining test objectives in a single shot.

Sources in Honolulu said, meanwhile, that scientists want at least one more successful test to probe the ionosphere and the Van Allen Radiation Belt and to determine whether such explosions could be used to screen sneak missile attacks.

No Official Explanation

There has been no official explanation of the reason for the deliberate destruction Wednesday night of the Thor rocket which was to have carried a nuclear warhead aloft. One report here said it was caused by "human error" on the part of a civilian technician during pre-launch preparations.

The AEC said there was no nuclear detonation, nor immediate report of injury to personnel.

Thor missiles were used in all four high altitude attempts. Despite the three mishaps, Air Force officers remain convinced that U.S. war missiles are highly reliable.

The United States had further missile trouble Thursday at Cape Canaveral, Fla., when a Polaris strayed off course and was destroyed by the range safety officer. The flight was intended as the final tuneup for the first test of the long-range A3 model of the submarine weapon.

There was no immediate word whether the failure would hold up the scheduled maiden flight next week of the A3 rocket. It is designed to increase the range of Polaris-firing nuclear submarines to 2,875 miles, compared with the 1,765-mile reach of the A2.

Elvehjem, UW President, Dies

CONTINUED FROM PAGE 1

He was a member of a large number of scientific organizations, including the National Academy of Sciences and American Philosophical Society. He was a past president of the American Institute of Nutrition.

As an author, Elvehjem aided in the preparation of more than 780 scientific papers on biochemistry and nutrition.

Dr. Hummer said Elvehjem died of a "sudden coronary occlusion." The physician said Elvehjem's wife and their son, Robert, were at Elvehjem's bedside when he died.

Elvehjem had been hospitalized last November for a medical checkup and a rest. He was released Dec. 8 and returned home for a week before resuming his full duties.

He was the 13th president in the 114 year history of the University of Wisconsin.

In addition to his widow and son, Elvehjem's survivors include a daughter, Mrs. Calvin J. Henninger of Minneapolis, a sister, Mrs. Orin McConnell of rural Stoughton, and a granddaughter.

Elvehjem's son, Robert, is Wisconsin graduate student in agriculture.

Reach Agreement On Laotian Truce

VIENTIANE, Laos (AP) — The Mixed Cease-Fire Committee today reached agreement on broad principles to implement the truce proclaimed by the Laos coalition government June 24.

Chiefs of the pro-Communist Pathet Lao and right-wing delegations told reporters the committee agreed that forces of each faction will remain in their previous positions and that front line forces and military supplies are not to be increased, and that troops of the three factions will not attack each other.

Fear of Dog Saves 17 Yugoslavian Children

BELGRADE, Yugoslavia (AP) — [illegible]

[illegible]

Typhoon Kills 2 and Floods 1,800 Homes

TOKYO (AP) — Typhoon Louise roared into central Japan today and killed at least two persons, injured 13 and flooded more than 1,800 homes.

How to keep your memory sharp

A simple four-step method shows how to "hook" new names and ideas into your brain. Get August Reader's Digest — now on sale!

RENT A PIANO

Heid Music Co.

"The Mighty Midget"
To Place a WANT-AD
Dial 3-4411

See these features in the Appleton Post-Crescent

THIS SUNDAY

7 BIG SECTIONS OF TOP READING PLEASURE

Color Comics . . .
Local News . . . Sports
Main News . . . Women's . . .
"View" including TV Log!

The Fox Valley's OWN Sunday Newspaper

Aftermath of Tragedy—
Jay Reed tells what will become of the survivors of the Shawano highway tragedy in this Sunday's Appleton Post-Crescent.

Street Scene—
When does a city think it owns a street and when does it disown an alley? You'll get the answers to this two-sided question in this Sunday's Appleton Post-Crescent.

Missionaries—
How women from Neenah-Menasha are traveling to Borth to assist in the religious education of migrant workers makes inspiring reading in this Sunday's Appleton Post-Crescent.

Teen Fall Fashions—
The teenagers and their parents can get a preview of the fall fashions in the Women's Section of this Sunday's Appleton Post-Crescent.

Peace Corps Trains—
The Peace Corps is "on location" near Wautoma. How and why they are simulating certain training conditions is told in this Sunday's Appleton Post-Crescent.

Stamp Tour—
An intriguing article in the Sunday magazine, VIEW, takes you on a "Holiday In Europe" via stamps . . . in this Sunday's Appleton Post-Crescent.

See What's In VIEW

For Your Home Delivery

July 29th—Order Today

Sunday and Daily, 60 Cents— Sunday Only 20c

In Appleton, Phone RE 3-4411
In Neenah-Menasha, Phone 2-4243
In Oshkosh, Phone BE 1-2415
In Chilton, Phone 85
In Clintonville, Phone VA 3-3636
In New London, Phone 982
In Waupaca, Phone 388

Or—Pick Up Your Sunday Copy at Your Favorite Newsstand!

APPLETON POST-CRESCENT

Wisconsin's Vital Newspaper

NewspaperARCHIVE.com

Zion Lutheran Will Dedicate $500,000 Educational Unit

Special Services Mark Completion Of Class Building, Parsonage

Zion Lutheran Church, 912 N. Oneida St., Appleton, will dedicate its $500,000 educational unit and parsonage Sunday morning with three special services.

Preaching at the 7:30, 9 and 10:30 services will be the Rev. Rolf Boe, regional director of parish education for the American Lutheran Church. The Rev. W. H. Gammelin, pastor, will perform the dedicatory rites at each service.

Included in the structure are facilities for Sunday school and other educational purposes, additional church entrances, choir rooms, fellowship facilities, a new parsonage and offices.

An open house for congregation members and the community will be holf from 2-4 and 7-9 p. m.

Unusual features of the building are the carved stone panels on the educational wing, designed and executed by Adolph Roegner, Milwaukee sculptor.

Symbolize Events

They symbolize the four great events in the life of Christ. Also included are symbols for the 12 Apostles.

"The building has been designed to serve multiple purposes," Pastor Gammelin pointed out.

The larger rooms can be used for large classes or divided into small classrooms with folding doors. New locker rooms have been built adjacent to the gymnasium of the Christian day school.

Has Offices

The unit contains offices for the pastor, intern and a general church office. A large lounge located near the foyer can be converted into a chapel.

Architect for the building was Alfred Siewert of Milwaukee. Hoffman Co. of Appleton was the general contractor.

Groundbreaking ceremonies for the unit were held in November, 1960. The cornerstone was laid May 20, 1962.

At present the congregation has over 700 in its Sunday school. The congregation numbers 3,500 baptized members and 2,300 confirmed members.

The congregation was formed in 1883. In its 80 years of existence, the congregation has had only three pastors.

Served Since 1943

Pastor Gammelin has been serving the congregation since 1943.

Serving as co-chairmen for the building committee were George Buth and Ervin Luebke.

Building committee members were Rheinhold Vogt, secretary, Edward Pirner, Carl Lodholz, Fred Tesser, Norman Golz and and Kenneth Sager. Congregation president, Henry Klingbeil served ex officio.

Members of Zion Lutheran Church will dedicate the new educational unit and parsonage Sunday morning. Included in the structure is a new parsonage, left, rooms for education, fellowship and administration, and additional church entrance space. Total cost was about $500,000. (Post-Crescent Photo)

Plaques Will Mark 50-Year-Old Streets

Erecting Public Monuments to Private Interests Laughable, Ald. Stillings Says

Appleton probably won't have a concrete monument on the city hall lawn commemorating the paving of four city streets, but it may have a plaque laid in each of the four streets involved to commemorate the event.

The issue came up Wednesday at the city planning commission meeting when commission members discussed an Appleton Chamber of Commerce proposal to erect the monument which would cite the paving of four city streets 50 years ago.

The chamber had asked the city for permission to stage a historical ceremony at city hall, Aug. 29, commemorating the event. The program was to have been held with the cooperation of the Portland Cement Co.

Private Interests

Ald. Dorothy Stillings, one of the commissioners, objected this morning, saying, "It is appalling to allow the erection of monuments on public property to private interests.

"Nobody builds monuments to concrete streets. This would make Appleton look laughable," she said.

"It's more important," Mrs. Stillings said, "that we strive to add to our permanently paved streets, instead of building concrete monuments which will make people laugh at us."

Commissioner Raymond LeVee then offered a compromise which was acceptable to the group.

He proposed the plaques be laid in each of the four streets involved to commemorate the event.

The streets are North Durkee, Soldiers' Square, Walnut and Sixth.

LeVee said it would be much more logical and would accomplish the same thing. The commission approved and made the recommendation to the Chamber of Commerce to amend their plans.

Private Interests Purchase Two of Apostle Islands

STEVENS POINT (AP)—The sale of two of the Lake Superior Apostle Islands—Otter and Outer—was announced by the Lullabye Furniture Co.

The firm said the islands, containing more than 9,000 acres of woodland, were sold for $97,500 to a family corporation headed by a Plover radiologist, Dr. R. H. Sanders.

The islands are in an area being promoted by the state conservation officials and Gov. Gaylord Nelson as a possible national recreation area.

A spokesman for the Sanders group said the island's timber would be developed and recreational use also was being considered.

Wisconsin Tops Other States in Clothing Shipped

Wisconsin again led all other states in boxcar shipments of clothing gathered in the annual spring appeal of Lutheran World Relief.

Some 184,208 pounds were shipped from Wisconsin, which had led in shipments for several years. Carload lots were shipped from Oshkosh and four other Wisconsin cities.

A total of 1,388,113 pounds of clothing was gathered this year in the spring appeal. Congregations of National Lutheran Council participating churches, the Missouri Synod and the Wisconsin Evangelical Lutheran Synod joined in the drive.

Father-Son Night Set at Parks

KAUKAUNA—Highlighting activity at the parks next week will be Father-Son night Wednesday when boys and their fathers will compete in softball and various other games.

Playground activity for the next week will consist of free play Monday, making wire jewelry on Tuesday, making name tags Wednesday, planned games Thursday and free play on Friday.

The trampoline will be located at LaFollette Park Monday, Tuesday and Friday. It will be at the library grounds Wednesday and Riverside Park Thursday. A swimming meet against Neenah is scheduled at 7 p.m. Thursday.

Kaukauna Twirlers Win Second Place In National Open

KAUKAUNA — The 18-member baton twirling corps known as Dede's Diplomats will compete in a marching and twirling contest at Kenosha Sunday. Known as the Twirling Round-up, the event will be held at Lakeshore football stadium.

Last week the unit competed in the National Open Baton Twirling competition at Wisconsin Dells High School and finished second to the Kay-Ettes of Madison. Plans are being made for the local unit to compete at the Wisconsin State Fair at West Allis Aug. 17.

AMC Sales for 9-Month Period Set New Record

DETROIT (AP)—American Motors Corp. reported record sales of $867.7 million for the first nine months of its fiscal year with net earnings of $30.2 million, equal to $1.64 a share. This compared with sales of $701.9 million and a profit of $20.1 million in the similar period of last year.

Earnings for the third quarter, which ended June 30, totaled $12.16 million, or 66 cents a share, against $7.69 million, or 42 cents a share, in the April-June period a year ago.

Sales for the quarter also rose, from $244.6 million last year to $303.1 million this year.

The previous sales record was $865 million in the first nine months of fiscal 1960.

The profit was the highest for any quarter since the third quarter of 1960 when it earned $17.1 million after taxes, a company record.

Sales for the quarter just ended were second best to the record third quarter of 1960.

Church Plans Clothing Drive

KAUKAUNA — The Immanuel United Church of Christ will sponsor a clothing drive July 29 through Aug. 12. Containers for clothing are to be located at church entrances. Items collected are distributed to needy throughout the world.

Clean, cotton or woolen women's and children's clothing is needed, as is men's clothing, cotton stockings, and sturdy black heeled shoes. Items not acceptable include high-heeled shoes, open heeled shoes, purses and handbags, ties and silk dresses.

The blanket and quarter project has been extended through the clothing drive period. All sizes are needed and afghans and comforters are accepted.

Unemployment Claims Down Last Week

MADISON (AP)— Unemployment compensation claims filed in Wisconsin in the week ending Saturday totaled 21,905 compared to 22,310 filed the previous week, the State Industrial Commission reported today.

Spacecraft Center Wants Designs for 2-Man Moon Rocket

HOUSTON, Tex. (AP) — The Manned Spacecraft Center has asked 11 firms to submit designs for moon shot landing craft by Sept. 4.

The landing craft for the moon shots will carry a two-man crew operating from a mother ship carrying a third astronaut.

Invited Wednesday to submit proposals on the vehicle were Lockheed Aircraft Corp., the Boeing Co., Northrop Corp., Ling-Temco-Vought, Grumman Aircraft Engineering Corp., Douglas Aircraft Co., General Dynamics Corp., Republic Aviation Corp., Martin-Marietta Co., North American Aviation, and McDonnell Aircraft Corp.

False Impression

Air Force Officials Convinced War Missiles Highly Reliable

AP Military Affairs Writer

WASHINGTON (AP)—Air Force officers are convinced that U.S. war missiles are highly reliable. But they are concerned that three Thor mishaps in the Pacific nuclear test series have given an opposite impression.

The Air Force claims better than 90 per cent reliability for the war-rocket version of the Thor.

The Thors used in the high altitude tests at Johnston Island are basically 1,500-mile-range ballistic missiles, but they have been modified in significant ways to suit their special scientific mission.

'Human Error?"

Two of the mishaps were traced to these modifications.

In the first failure on June 4, the trouble was in the tracking system. The second on June 19 was caused by an instrument package fastened to the outside of the rocket.

There has been no official explanation of the reason for the deliberate destruction of a third Thor on its launch pad Wednesday night. But one report said it was caused by "human error" on the part of a civilian technician during pre-launch preparations.

War Version

The war version of the Thor is equipped with inertial guidance, which is not subject to the kind of technical difficulties that can and do occur in the radio guidance system.

Inertial guidance—which is incorporated into all of the most advanced U.S. intercontinental ballistic missiles—involves a built-in computer and gyros which work together to keep the rocket on course automatically.

A combat Thor would never have attached to it the instrument package which created air turbulence around the rocket during the June 19 shot and caused part of the Thor's skin to collapse from overheating.

The Air Force is aiming for—and expects to achieve—at least 90 per cent reliability for the Minuteman ICBM, which soon will become the mainstay of the U.S. nuclear striking force. Eight hundred of these 6,300-mile-range solid-fuel missiles are due to be emplaced in underground launch bases.

The Atlas ICBM, another 6,300-mile-range weapon, has racked up 12 successful shots out of 13 combat-type launches from Vandenburg Air Force Base in California.

These Atlases were fired by Strategic Air Command combat crews who went into practice action with the type of notice they would get in event an order came to shoot at an enemy target instead of the open Pacific.

Measure Up

The Titan, another liquid-fuel missile more powerful than the Atlas, has only recently become operational. But Air Force experts are sure it will measure up in reliability on the basis of only four failures in 56 test shots.

Equally important, the Air Force has no doubts about the accuracy of its missiles. An Atlas which was test fired with President Kennedy watching some time ago landed less than a mile from its target—close enough to shatter any city-size objective with a hydrogen warhead.

Both reliability and accuracy have been sharpened over the years-long process of development and tst.

Back in 1954, the Air Force thought in terms of dropping an ICBM within five miles of the target point. Five years ago, the Air Force would have said 80 per cent missile reliability was good.

From the early test stage to combat-ready status, a period covering several years, Air Force experience has shown the curve of missile reliability rises steeply.

Convicted Tipsy Driver Fined $350

OSHKOSH — Fines totaling $350 and costs were imposed this morning by County Judge James V. Sitter on Edward D. Riley, 24, 717A Powers St., Oshkosh, whose car was involved in an accident Tuesday night on Count Trunk A in the Town of Oshkosh.

He pleaded no contest Wednesday to charges of drunken driving, for which he was fined $100; driving after revocation and before reinstatement of his license, for which he was fined $50, and hit-and-run driving for which he was placed on probation for two years on the condition he pay a $200 fine in that period and the further condition that he does not drive unless licensed to do so by the state.

Riley's car collided with one driven by Miss Eleanor Meyer, 246 Second St., Neenah, at 9:36 p.m. Tuesday.

His driver's license automatically is revoked.

Wisconsin Dells Trip Reservations Being Taken at Kimberly

KIMBERLY—Reservations are being accepted by the playground leaders and recreation director for a $3 bus trip to Wisconsin Dells Aug. 7.

Representatives of the firm furnishing transportation will supervise the trip. Youngsters must be 8 or older to participate. Buses will leave from in front of the public school at 7:30 a.m. and return to the village about 7 p.m. A boat trip through the Upper Dells is included in the trip.

Kaukauna Swim Team Defeated By Fond du Lac

KAUKAUNA — The Kaukauna swimming team bowed 131 to 101 to a Fond du Lac team Tuesday evening.

The lone triple sweeps were recorded by the invaders who took the junior freestyle, intermediate freestyle and intermediate backstroke. Double winners for Kaukauna were Jim Ebert and Sue Behnke. Miss Behnke won the midget freestyle and backstroke in girls' competition and Ebert won the same event for boys.

John Tye won the intermediate breaststroke and freestyle for Fond du Lac while Dick Tye won the junior freestyle and breaststroke. Top individual performance was turned in by Ann Kramer of the invaders who took firsts in the junior freestyle, junior breaststroke and intermediate freestyle.

The next meet will be Aug. 2 when Neenah visits here.

Water Polo League May be Organized

KAUKAUNA — Water polo for grade school boys has been introduced this summer at the pool with play held from 9 to 10 p.m. Wednesdays.

If sufficient youth show interest in the next activity, leagues will be formed, according to Michael McGoey, pool director.

J. FOUNTAIN LUMBER CO.

LUMBER FOR EVERY NEED

PLYWOOD PANELING

¼" — 4' x 7' V-Grooved Natural Oak — Unfinished

THESE ARE ALL FIRST QUALITY ..... $4.90 Per Sheet

¼" — 4' x 8' V-Grooved Oak — Prefinished

ALL FIRST QUALITY ..... 35c Per Sq. Ft.

¼" — 4' x 8' Mahogany

PRE-FINISHED ECONOMY GRADE ..... $4.80 Per Sheet

1" x 3" Stripping ..... 3c per Lin. Ft.

ALUMINUM COMBINATION DOORS $21.95

J. FOUNTAIN Lumber and Millwork Co.

129 N. State St. Dial 3-0414 Appleton

For Protection of Your Home . . .

Home Mutual is, as its name implies, noted for its outstanding performance in providing the best kind of well-rounded insurance security for your home.

A modern era, no less than the by-gone pioneer days, exposes every homeowner to the hazards which formerly existed, and many new ones. Tornadoes, cyclones, electrical storms, explosions, destruction by fire, the falling of aircraft and missles, vandalism, theft, vehicle damage and premises liability injuries and accidents are hazards which Home Mutual covers under a conveniently designed, moderately priced Homeowners Package Policy.

People often ask about the phenomenal growth of the Home Mutuals group of companies. The company's progress wasn't achieved by mere accident. Through the 62 years of operation, the policyholders and claimants have put their "stamp of approval" on the company's practices of doing what is absolutely right, fair and honest to all who experience a loss or suffer a misfortune. There is no substitute for the faith and confidence of policyholders and claimants who are satisfied with the dignified and personalized consideration they have received.

The Home Mutuals group of companies too, has helped immeasurably in building the communities in this area. Their officers, their employees and claims representatives live in your community, are civic minded as well as technically competent in matters of insurance.

You will find our representatives and company people pleasant and easy to talk to on matters of insurance. Why not inquire the next time your policy expires? Any one of the following agents will be glad to be of service to you. Visitors are invited for a personalized tour of our operations including our new electronic data processing equipment.

Gordon A. Bubolz, President

HOME MUTUAL INSURANCE COMPANY

Among the company's 925 local agents, the following represent Home Mutual in this area:

Ace Realty Company (Norman DeNomur) Berlin, Wisconsin
A G Anderson Amherst Junction, Wis.
Hugo Boehler Seymour, Wisconsin
Barth Insurance Agency Black Creek, Wisconsin
Clayton Blumreich Kaukauna Wisconsin
Allen Bubolz Agency Appleton, Wisconsin
Edmund A. Bubolz Seymour, Wisconsin
Buxton Insurance Agency Appleton, Wisconsin
Con Crowe Agency Appleton, Wisconsin
Edgar P. Doun Hilbert, Wisconsin
First National Agency Tigerton, Wisconsin
Leon Froedrich Pine River Wisconsin
Clarence G. Fuerst New London Wisconsin
Gordon M. Hanson Larsen, Wisconsin
Haen Insurance Agency Kaukauna, Wisconsin
Hanson-Rickard Agency, Inc. Neenah, Wisconsin
Mrs. Susan Hermsen Little Chute, Wisconsin
Hofman Ins. Agency Bonduel, Wisconsin
Huth-Ebert Insurance Agency Seymour, Wisconsin
William Kerkhof Kaukauna, Wisconsin
Bruno J. Kern Chilton, Wisconsin
Hubert F. Kiekhaefer Greenleaf, Wisconsin
Koffend-Stack Agency Appleton, Wisconsin
Kopp Insurance Agency Waupaca, Wisconsin
Harold McGinnis Appleton, Wisconsin
Carl Much Marion, Wisconsin
The Pint Agency Fremont, Wisconsin
Rammel & Rammel Wrightstown, Wisconsin
Vernyn R. Schultz Bowler, Wisconsin
Sense Insurance Appleton, Wisconsin
Henry R. Sperberg Shawano, Wisconsin
La Verne E. Stingle Appleton, Wisconsin
Walter Techlin Appleton, Wisconsin
Donald L. Thiel Ins. Agency Hilbert, Wisconsin
Walter Vanden Boom Kimberly, Wisconsin
Donald Vander Zanden Kimberly, Wisconsin
Walter C. Wolf Shawano, Wisconsin
Robert R. Zemple Manawa, Wisconsin

Final Showing

Two Models Open Saturday — Sunday 2 to 6 P.M.
(Models Closed After July 29th)

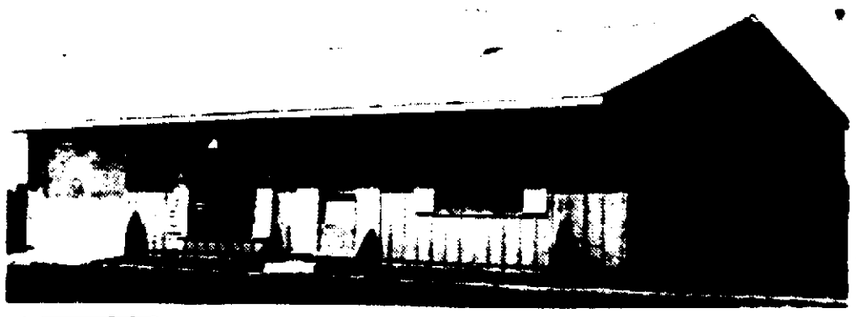

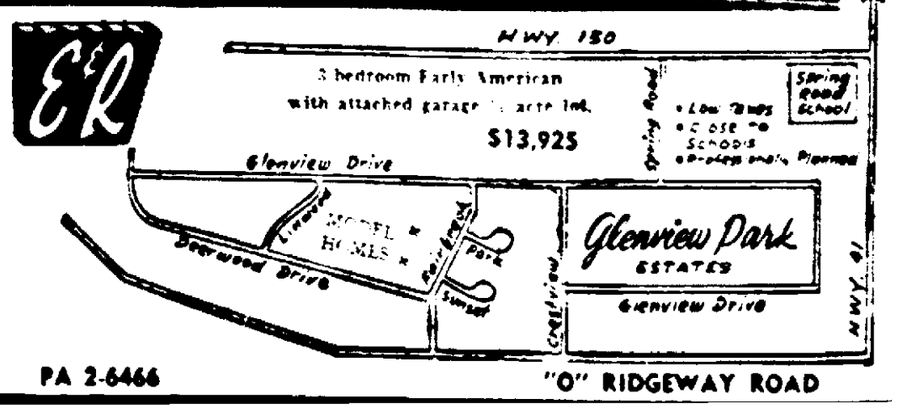

PA 2-6466 "O" RIDGEWAY ROAD

Complete LPGAS Service

O'Connor Gas Corp.

Fond du Lac
Berlin Plymouth

Ald. Robert Stumpf, seated, chairmanof the city council"s Public Safety Committee, received a plaque Thursday night from Jan Marfyak of the State Motor Vehicle Department, commemorating Appleton's death-free traffic accident record during 1961. Looking on are Mayor Clarence Mitchell, Chief of Police Earl Wolff and Police Lt. John Gosch. (Post-Crescent Photo)

Appleton Commended for Prevention of Accidents

Safety Council Cites City for No Traffic Deaths in 1961 Analysis

Based on the Action Program of the President's Committee for Traffic Safety, Thursday night Appleton received an anlysis of the 1961 annual traffic inventory taken by the National Safety Council.

The report, given by Jan Marfyak, administrative assistant of the Wisconsin Motor Vehicle Department, contained a special certificate of achievement in recognition for no traffic deaths during 1961 and progressive accident prevention program activities

A summary table included in the report shows an evaluation achieved for each section of the inventory during the past two years. Percentage figures were used to indicate the degree to which each area of the program fulfilled the recommended minimum.

Appleton's over-all program was judged improved by 2 per cent, from 63 to 65 per cent.

Percentage comparison between 1960 and 1961 showed death and injury record, up 19 per cent to 100 per cent; accident records, no change at 76 per cent; traffic engineering, up 22 per cent to 87 per cent; police traffic supervision, up 13 per cent to 62 per cent; traffic courts, down 11 per cent to 85 per cent; school traffic safety education, down 9 per cent to 57 per cent; public traffic safety education, up one per cent to 86 per cent, and organization for traffic safety improvement, no change at 4 per cent.

Progress Made

In giving the report, Marfyak emphasized that the evaluations are based on a comparison with minimum standards. "Therefore," he said, "programs in high performance areas should also be accelerated to keep pace with the rapid increase in traffic."

He said that a comparison between the two years shows that some progress has been made in a few areas of the total program. "That is to be commended," he added.

Referring to Appleton's death and injury record, the report said, "Appleton reported no fatal accidents within its limits in 1961 Thus, the rate was reduced to zero from the averages of the previous three years of 4 8 fatal accidents per 100,000 population and 1.1 per 10,000 registered vehicles. The national average for cities in your population group in 1961 were 7.1 fatal accidents per 100,000 population and 1.4 per 10,000 registered vehicles."

Cost $1.3 Million

The report added, "In 1961 there were no traffic deaths from traffic accidents occurring in the city. But deaths of Appleton residents in traffic accidents in and out of the city greatly exceeded this number. During the three

Turn to Page 3, Col 7

Supt. Kurtz Queries Use of Elmdale School

More Economical To Take Pupils Elsewhere, He Says

Appleton Superintendent of Schools Royce E Kurtz Thursday asked the school advisory committee for advice on how to use Elmdale School this year.

Only 25 pupils have enrolled, Kurtz said, and it would be more economical to transport them to schools in the city than to operate the school this year. But the school may be needed in a year or two if the city expands to the northeast, he added

He noted the dangers of letting a building stand idle, and asked if there was any temporary use the city wanted to make of the school.

One-Room School

The one-room school is on French Road northeast of the airport It is one of six schools attached to Appleton July 1

Two of the attached schools—Triangle and Speel—have been closed by the Board of Education Both are one-room schools Badger, Twin Willow and Woodlawn schools, all larger, will be operated.

Elmdale School is relatively new and in good condition, Kurtz said. It was bonded for $40,000 when built in 1956, and has an indebtedness of $27,500. It has one long classroom, larger than average, and several small storage and utility rooms.

The school could be used half-day for kindergarten by transporting youngsters from other districts, Kurtz said. It would not be educationally sound to operate it for six or eight grades, he said. Six children are enrolled for kindergarten, and from one to five in each of the eight grades, with no second graders

Later Use

If the area near the school is subdivided, it may be advisable later to use the school as a primary school, Kurtz said

It would cost a maximum of $2,000 to transport the pupils to city schools this year, he said. If the school was operated full-time, it would cost about $2,500 for operation and $5,000 for an additional teacher.

Members of the school advisory committee, who toured the school during the meeting, agreed that the building should not stand idle. They will meet in a week or 10 days to decide on a recommendation to the school board.

Mayor Clarence Mitchell suggested that possibly the school could be leased for a year or two to a company or business firm.

Reynolds Calls City C of C Plan Lottery

The chamber of commerce will not use a dollar giveaway plan during August Dollar Days because Atty. Gen John Reynolds ruled that the idea would constitute a lottery.

The August Dollar Day committee of the Downtown Retail Association, a chamber division, decided about three weeks ago that individual stores might give away dollar bills to draw people downtown. The stores would supply as many dollar bills as they wished. The chamber would supply cards carrying names of Fox Cities area residents. The cards, with dollar bills attached would be placed in store windows. Persons whose names were on the cards would go into the stores and identify themselves to get the free dollars.

After the idea was developed, a committee member suggested that it be cleared by Reynolds for possible violation of state lottery laws.

Reynolds' ruling said all the three elements of a lottery chance, a prize of value and were present: the element of commercial value to the store operators.

Aldermen Buck Financing Street Suit Against Railroad

Appleton Finance Committee Wants to Proceed Slowly Before Taking Any Action

After a 45-minute argument over sentence structure Thursday night, the Finance Committee of the Appleton City Council decided that the city should not finance Ald. George Buckley's suit against the Chicago and North Western Railway Co, and should proceed slowly before starting action of its own.

Passing the resolution followed a discussion about what the committee should do about the dispute over who owns North Street between Oneida and Superior streets

Committee members agreed that the city shouldn't take over the citizen's suit against the railroad initiated by Buckley and attorney Karl P. Baldwin, but they were divided about what the city should do

Long-Time Use

The railroad barricaded the street in an attempt to establish its claim that the area remains private property despite long-time use as a street. Buckley and Baldwin obtained a court order to have the barricade removed and the railroad took it down after a few hours.

One alderman said that the barricade would jeopardize the property owners who abut on North Street and that the city would be neglecting its duty if it failed to take action to protect the property owners.

He said, "It's no longer a case of wanting to purchase the property, but a question of whether or not the city owns the street"

"That's right," another committeeman said, "Ald Buckley was right when he said North Street was city property"

"Never mind Buckley," the other replied, "let s take it upon ourselves"

Ask For Opinion

He said the city council would be justified in turning the affair over to City Atty Fred Froehlich for an opinion and that he

Turn to Page 3, Col 1

Green Bay Paces Police Pistol Match

Top Individual Honors Go to Donald Cuene

A Green Bay policeman took top individual honors and the Green Bay team shot highest to win Class A team honors in the Fox Valley Pistol League Invitational shoot in Appleton Wednesday.

Donald Cuene paced individuals in the one-day shoot by scoring as champion of champions, the individual champion and rapid fire champion

Green Bay's four-man team scored 1,175 aggregate to pace Class A pistol teams. Appleton's four-man team took top Class B honors with a 1 156. Oshkosh was high in Class C with 1,105 and Menasha took Class D with a 1,050 score.

In taking the champion of champion match, Cuene fired a three-match total of 884 out of a possible perfect of 1,000, he fired a 298 for individual champion honors out of a possible 300, and a 294 out of a possible 300 in rapid fire competition.

Appleton Sgt Donald Pekarske was second in the Class B slow fire competition with a 289 and 17 bulls eyes; Kenneth Foster had 11 bulls eyes and a 275 to take third in the Class C individual slow fire event. Foster also placed third in Class C aggregate with a 801 mark and was third in the Class C individual time fire event with a 259.

Neenah policeman James Hawley took top Class B individual time fire honors with a 262 and Menasha patrolman Eugene Viotta took first in the individual time fire event for Class D with a 270. Earl Jackson, Appleton policeman, was third in Class B aggregate with an 852.

Band Members at St. Joseph School rehearse for the summer concert they presented Thursday evening. In the percussion section, which had a featured number, are, from left, Richard Oberweiser, son of Mr. and Mrs. James Oberweiser; Mary Stoffel, daughter of Mr. and Mrs. Donald Stoffel; Pat Banta, daughter of Mr. and Mrs. Morris Banta, and Phil Mannebath, son of Mr. and Mrs. Clement Mannebath. (Post-Crescent Photo)

Jail Stay Over, Girl Flies Home

Teen-Ager Held Six Weeks After Lonely Hearts Fiasco

Miss Frances Sue Williams, a 17-year-old West Virginia schoolgirl who came to Appleton to seek a lonely hearts romance and instead spent six weeks in the Outagamie County jail, boarded an airplane early this morning and went back home.

Miss Williams, in her third appearance in County Court, Branch 2 Thursday was placed on probation for one year to the state department of public welfare. She has been charged with passing a worthless check June 21 in an Appleton food market.

Mrs. Marian Vanden Boogart, 20, 1061 E. Kimberly Ave., Kimberly, received three years probation for showing Miss Williams how to make out worthless checks. Both women broke into tears during their sentencing in the crowded courtroom.

Gets County Aid

Mrs. Vanden Boogart told the court she and her almost totally blind husband and their 8-month-old child have been receiving county aid since October, 1961 She was ordered to appear twice a month to a welfare officer, and to keep the welfare office notified of her whereabouts.

Miss Williams, who appeared in court in clothes that strangers had purchased for her while she was confined in jail, was told by Judge Gustave Keller that there are those here who have befriended you. I hope that you have learned from this experience and will befriend those that are in trouble."

For Miss Williams, who will be transferred to a West Virginia probation officer's jurisdiction when she arrives home her troubles began in June when she received an airlines ticket from a lonely hearts correspondent in Appleton

When she arrived to marry the man, he turned out to be an Appleton resident over 70 years of age and living in a low rent district on the city s west side.

Asked Passage Home

Miss Williams asked the man to send her home immediately, but he refused and the girl stayed at the man's home one day [illegible] she left the house and was taken in by Mrs. Vanden Boogart.

Mrs. Vanden Boogart then showed Miss Williams how to make out worthless checks and how to pass them in a store. Miss Williams passed one check for $30 from which Mrs. Vanden Boogart purchased a skirt and blouse outfit for Miss Williams. Mrs. Vanden Boogart then kept the remainder of the money.

Restitution of the worthless check was ordered by the court and has been paid by "an unknown benefactor" the court was told.

Decision on Air Service In 2 Months

Manitowoc and Sheboygan to Wait At Least That Long

MILWAUKEE —(AP)— A Civil Aeronautics Board Examiner says a decision on North Central Airline service to the Sheboygan - Manitowoc area will not be made for at least two months.

Edwin T Stodola of Washington, D C, CAB hearing examiner, said three days of hearings here will be concluded today and he will make his recommendations to the CAB within two months.

Officials from both Manitowoc and Sheboygan counties favor service to the area through their own county airports. The hearings are being held to determine whether North Central should be ordered to consolidate its service to one airport.

Eight other areas of possible consolidation in Wisconsin, Minnesota and Michgan are under consideration by the CAB, but no date or place for other hearings have been set

Frank N. Buttomer, Minneapolis North Central vice president testified Thursday that the airline favored the regional concept but opposed service to Sheboygan

"We feel the regional concept is applicable to Manitowoc and Sheboygan and the area should be served through the Manitowoc County airport," Buttomer said.

Girl Jailed for Beer in Her Car

Miss Lorraine Schelfhout, 20, 415 E. First St, Kimberly, was ordered held in Outagamie County jail until 8 p.m. Monday after she pleaded guilty to having beer in a car with minors. She also was fined $50.

Miss Schelfhout was arrested last Saturday in Alicia Park with two 17-year-olds and an 18-year-old. She told the court they had the beer at a drive-in movie theater.

Is It All an Alley?

Police Get Power to Deal With Problem That 'Isn't'

Appleton police never have had a problem with parking violators in the north 22 feet of the alley (or is it part of the alley?) immediately south of the planned parking ramp at Division and Washington streets

But since the city-owned property has been used as part of the alley and there is a question of whether or not it is an alley, Police Chief Earl Wolff asked for and got power to deal with anyone who may park there from the Public Safety Committee Thursday night

The police department has the power under Wisconsin statute to deal with parking violators in an alley, such as the south 20 feet already deeded.

Wolff said he has warned businessmen whose stores front on the 400 block of W. College Avenue not to allow employees to park their cars in the alley.

If a parking violation problem arises on the north 22 feet of the land, the police department has authority to place "no parking" signs on the north side of the alley (or is it?) parallel to the parking lot fence

The question of whether all of the 42-foot piece of land can be considered an alley is expected to be resolved at an Aug. 1 public hearing

Denies 2 Charges After Woman Calls Police

Lawrence W. Salter, 41, 743 W. College Ave, pleaded innocent Thursday of battery and will face trial Aug 15. The offense allegedly occurred early Sunday.

Salter was ordered held on $350 bond in Outagamie County jail, where he already is being held on another $150 bond on a charge of disorderly conduct.

Salter also will be tried for the disorderly conduct charge Aug. 15

Both actions arise out of complaints by a woman acquaintance who told police Salter had struck her and threatened to take his own life when she told him she didn't want to see him again Salter also has denied that he deliberately opened the gas jets in his apartment.

Train for Ivory Coast Work

Peace Corps Members Hit Germania Marsh

BY HARRY KURTZ
Post-Crescent Staff Writer

WAUTOMA — The Germania Marsh wildlife area, south of here, was invaded by some 40 Peace Corps volunteers Thursday afternoon.

The corps members and leaders will spend the weekend training here for future assignments on the Ivory Coast of Africa.

Leading the group is Dr Ariste R Zolberg of the University of Wisconsin political science department Zolberg is project director for the Peace Corps group which has been training at the University of Wisconsin

Peace corps members arrived late Thursday afternoon from Madison Tents were set up and camp made.

Chilly River Swim

Training got off to an early start this morning Volunteers were up at 6 a m A session of physical training was followed by a chilly dip in the Mecan River by hardieer corp members

Following breakfast, the group began work on water impoundment Since the Ivory Coast has a water problem, members got in the field training on problems similar to what will be faced in Africa

The group began training June 23 The corps members will [illegible] Sunday when they will return to Madison for additional training

18 Soldiers, Dog Arrive At Airport

WEST BEND (AP) — Eighteen men and a dog arrived at the West Bend air field Thursday.

They were the first of an airborne contingent of Wisconsin soldiers returning home after spending 10 months in active duty at Ft Lewis, Wash, with the state s 32nd Division. The dog was a mascot

The men came back in 14 single engine planes They are part of an air wing of the division which is headed by Lt Col. John S. Sarko of West Bend

Ignition Trouble

"It was a wonderful trip," Col Sarko said "We had only one minor incident — ignition trouble with a plane"

Sarko said that the small L-19s left Washington Tuesday and stopped at Helena, Mont, and S D Tuesday and Wednesday nights The planes refueled at Rochester Minn early Thursday

The main body of the 32nd is expected back in Wisconsin next week The division is scheduled to be deactivated Aug 30

Appleton Man Held on Three Check Counts

James F. Weisenberger, 29, 1222 W. Capitol Drive, was held on $1,000 bond in Outagamie County jail Thursday after he pleaded guilty to three counts of passing worthless checks

Judge Gustave Keller continued the case until Aug 3.

Weisenberger was charged with passing checks totalling $73 on three occasions in February and March Dist Atty. Nick Schaefer said Winnebago County Dist Atty Jack Steinhilber has refused to consolidate two worthless check charges in that county with the Outagamie County charges Action on the Winnebago County charges is pending, Schaefer said.

Superintendent of Streets Collapses

Reinhold F Schulze, 58, Appleton superintendent of streets collapsed while fishing Wednesday afternoon and is in serious condition at St Elizabeth Hospital

He was fishing with a friend on Lake Winnebago when he was overcome. He was taken by ambulance to the hospital

Believed in Her Basic Goodness

Girl Leaves Jail Remembering Faith Others Have Shown in Her

BY JEAN OTTO
Post Crescent Women s Editor

Miss Frances Sue Williams a 17-year old who came to Appleton two months ago with a pocketful of dreams, went home today with a heartful of memories Not all of them are good

The young woman left her foster family in West Virginia in response to a lonely hearts offer of marriage She had visions of a good life married to a wealthy young man The young man turned out to be aged living in filth and squalor

Befriended by a woman who showed her how to write bogus checks Frances Sue was arrested She spent six weeks in the Outagamie County jail

Her Fingers Trembled

Thursday afternoon she stood before Judge Gustave Keller, the long weeks of waiting ended Now she would know what had been decided Her face was whiter than usual and her [illegible] look looked brighter than it was Behind her folded arms her fingers trembled

Frances Sue stood with down cast eyes as the judge [illegible] her [illegible] her gaze to meet his [illegible] and responding to his questions in [illegible] voice She never had the chance to say it but she was [illegible] shocked as she puts it The young woman didn t stand before the judge alone On her left was a Methodist minister who had befriended her On her right was her court-appointed attorney.

Others not present had also shown their compassion Someone had offered to make restitution for the check she had written Others had given her the neat brown and black plaid dress she wore and her new tan shoes

A young but not [illegible] were her foster parents who said they wanted Frances Sue to come home and had arranged her plane fare

Frances promised not to break faith with those who believed in her basic goodness She would not spoil it for others who would one day stand in court in want of a friend She would take her experience home with her and grow up stronger with more stature stamina and righteousness because of it

Promises to Herself

Even more important than the promises made in court are the private ones she has made to herself and the friends who have helped her They are the promises that count for Frances for they were born out of shame and loneliness and fear and the knowledge that what she did was wrong She will not forget

When she knew she would be sent home Frances smiled She was self composed until she left the courtroom Then she broke into tears and cried in a friend s arms

"I was so ashamed" she sobbed

Today with the good and bad memories all mixed together Frances Sue is on her way back to the people who know and love her In the days to come she will sort them out one by one and look at them and feel their hurt and their joy

And be better for them.

Misses Brake, Hits Gas; Now He Has to Take License Test

A 78-year-old Appleton motorist who told Judge Gustave Keller today he thought he was touching his brake when he put his foot on the accelerator was given a test for a driver's license after his appearance on a traffic charge

Albert Meyer 2409 Hickory Drive was fined $25 and cost for failing to yield the right of way Meyer was involved in a minor accident in the 300 block of W College Ave last Monday According to police Meyer was backing from a parking stall and accelerated into the path of a car driving east on College Avenue

Police said Meyer spun his tires and sped across College avenue into the other car

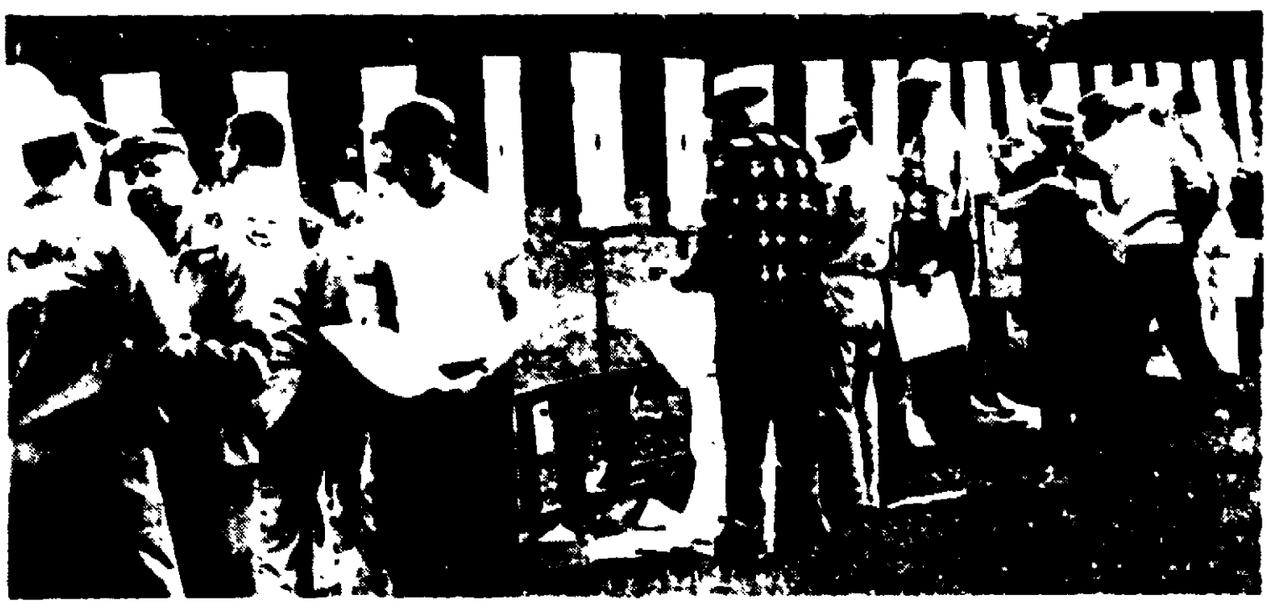

Policemen From Several Wisconsin cities took part in the Fox Valley Police Pistol Association invitational pistol shoot sponsored by the Appleton department Wednesday Here a group of them check their targets.

School Equipment Bids Referred to Committee

Unit Will Make Recommendation To Neenah Board at Aug. 6 Meeting

NEENAH — Supplementary bids for Neenah High School equipment were opened Thursday and referred to the board of education's building and grounds committee for item by item tabulation and study. The 30 day period for consideration of these bids will expire Aug. 9 and the committee will make its recommendations at the Aug. 6 board meeting. Total low costs on items bid are about $40,000.

Bids on cabinets and racks for the music department were received from J. J. Lane Equipment Co., Chicago, in the amount of $16,280; School Interiors, Inc., Milwaukee, $16,925 and Northwestern Weiss Woodworking Corp., Milwaukee, $21,727.20.

Milwaukee Printers Roller Co., Milwaukee, submitted a bid of $2,085 on the July 9 bid opening, for print shop items. A complete bid on equipment for the four shops was placed by J. J. Lane Equipment Co., Chicago, for $22,729.30. All specified shop items were bid at $23,035 by School Interiors, Inc., Milwaukee.

A rebid from W. A. Voell Machine Co., Milwaukee, in the amount of $6,139.07 is a partial bid on specific items in three of the shops. They do not handle printing shop equipment.

Brodhead - Garrett Co., Cleveland, Ohio, placed a bid on part of the equipment in all four shops, totalling $5,016.

Desk

Bids on the library charge desk include the July 9 bids of Leonard Peterson Co., Chicago, $1,746 and Wisconsin State Prison for $500. Last night's bids were from J. J. Lane Equipment Co., for $2,399.20 with a $186 deduction to be granted if this firm is awarded either the music or shop equipment contract; and Northwestern Weiss Woodwork Corp., in the amount of $2,025.

Venetian blinds for the classrooms in the new East Wing were bid by School Equipment Consultants, Milwaukee at $2,095.80. Roll up blinds for the shops were bid by the same firm at $1,383.10; Jandrey Co., $1,152, and Bohlmann's Decorators, Inc., $1,046.47.

A Committee of the Fox Cities Alumni Club of Marquette University met Wednesday to organize a five-week lecture-discussion series on "The Image of Modern Man." From left in back are Robert Bodoh, Gerald Downey, Green Bay, the Rev. Robert Vandenberg and William Otto. In front are Dr. James Curry, at left, and Giles Flanagan, committee chairman. (Post-Crescent Photo)

2 Youths in Custody for Trespassing

NEENAH — Two teen-age Neenah youths are in police custody and awaiting sentencing Monday morning to charge of criminal trespass to a dwelling. They are Michael H. Heinz, 19, route 1, and William Reinhardt, 18, 1141 Winneconne Ave.

According to Capt. Vern Wollerman of the Neenah Police Department, the two pleaded guilty Thursday afternoon in Oshkosh when they were arraigned before Judge James V. Sitter in Winnebago County Court, Branch Three.

The offense occurred at 4:30 a.m. Wednesday. Capt. Wollerman noted, when the two youths entered the Richard Brady residence on 620 E. Wisconsin Ave. Entry was gained by breaking an 8 by 10-foot window at the rear of the home.

Although the boys went through all 30 rooms in the residence, the only items damaged were a door on the liquor cabinet, into which the youths failed to gain entry, and the lock on a cash box. Nothing was missing from the home, police reported.

The breakin was discovered by Brady's maid early Wednesday morning, and the youths were taken into custody Thursday morning. A tip by a Neenah policeman who had noted the Reinhardt car parked near the Brady residence at the reported time of the breakin, led to their arrest.

Attack Sales Tax

Democratic Candidates Hold County Rally at Oshkosh Park

OSHKOSH — "Gov. Gaylord Nelson was hung with the selective sales tax, so if John Reynolds wins favor with the voters, the Republicans will know the people do not want a sales tax," said Gerald Humphrey, Lake Geneva, keynote speaker during Thursday night's meeting here of the Democratic Party of Winnebago County.

Humphrey, who is a Democratic candidate for secretary of state, spoke before an audience of about 50 county Democrats at Oshkosh's South Park shelter house. The speaker provoked a chuckle when he also said: "If this is supposed to be a personality race, I can make it one: if my Republican opponent is supposed to be the Goliath of vote getters, I guess I'll have to find a sling shot."

Introducing Humphrey was Dr. Gordon Drake, faculty member at Wisconsin State College, Oshkosh, and one of two Democratic primary candidates for Wisconsin's Sixth District congressional seats. Dr. Drake's opponent for the post is John Race, Fond du Lac. Both also spoke during the rally. Dr. Drake stressed the need for a system of vocational training colleges, and Race cited the desirability of a national park in the glaciated area of Wisconsin.

Problems

John Schneider, Democratic candidate for state treasurer said, "In the few minutes I have listened to you at this meeting, I find we all have problems. We must learn to give a little and take a little — Nelson gave in to the selective sales tax but he got the withholding system of paying income tax. Now let's elect Democrats to the legislature and repeal the selective sales tax."

The next major event scheduled by county Democrats is a "Meet the Candidates" dinner Tuesday in Oshkosh. More than 100 persons are expected to attend.

Former Oshkosh Man Named to Legal Post

OSHKOSH — Harold D. Gehrke, son of Mr. and Mrs. Harold H. Gehrke, 26 W. South Park Ave., Oshkosh, and a brother of Robert E. Gehrke of the trust the National Manufacturers Bank of Neenah, has been named an assistant district attorney for Racine County.

Gehrke

He is a June graduate of Marquette University Law School and graduated from Oshkosh High School in 1953 and from Marquette University with a degree in business administration in 1957.

Buchanan Pair Ask Annexation

City Clerk Elden Broehm has received notice from three Town of Buchanan residents that they intend to circulate a petition for annexation into the village of Kimberly.

The notice was signed by John and Hattie Welhouse, 1434 W. Kimberly Ave., and by Joseph P. Van Daalwyck, route 3, Kaukauna, owner of the Van Daalwyck Construction Co., Inc.

Congregationalists Welcome Associate Pastor From India

MENASHA — The Rev. Sadinand Gaikwad with his wife, Sarojini, and two of their five children, Chandraprabha, 11, and Vejaykuman, 14, will arrive Wednesday to begin a year's service as assistant minister of the First Congregational Church. They are natives of the Marathi district of west-central India.

The Rev. Mr. Gaikwad has served the Congregational churches of the rural areas south of Bombay since 1954. He was graduated from the United Theological College of Western India in 1958 and ordained in 1960. He is 39 years of age.

Mrs. Gaikwad comes from a minister's family and has had nursing training. They are particularly interested in the village church, youth and church school programming and church union.

The Menasha church has rented and furnished an apartment for them at 808 First St., Menasha. He will serve particularly in the fields of youth work, Christian education and pastoral visitation and will be available on a limited basis to other churches in the state.

Around Home..

Mrs. M. J. Eich was named a prize winner when she attended the Milwaukee Gift Show Monday at the Wisconsin Hotel. She and Mrs. D. W. Curtin and Mrs. George Stutz attended the event to shop for gifts for the St. Elizabeth Hospital Auxiliary Bazaar. When it came time for her to be presented with her plastic turkey platter, it had vanished and a substitute prize was offered. During lunch, as the women speculated about the platter's disappearance, the manufacturer came running in with the errant dinnerware. It had blown out a window, he explained, attesting to its durability, if not its immobility.

Woman Granted Divorce, Says She Was Deserted

Mrs. Nellie Mae Burns Williams, 39, Hortonville, was divorced Wednesday from Orville F. Williams, 47, address unknown. Mrs. Williams charged desertion. Alimony and support payments were held open by Judge Gustave J. Keller.

The couple married Oct. 5, 1946 and separated Jan. 4, 1960.

Gary F. Schuh, 20, 602 S. Weiland Drive, and Judith Kay Schuh, 19, 501 W. Michigan St., also have been divorced. Mrs. Schuh charged cruel and inhuman treatment.

The couple was married Oct. 17, 1961, and separated Feb. 13, 1962. A property settlement was ordered. There was no alimony or support set by Judge Keller. The couple has no children.

Kiwanis Expect Over 1,000 to Attend Barbecue

The Appleton Downtown Kiwanis Club will sponsor a chicken barbecue at Pierce Park Sunday to raise money for its charitable activities.

They will serve from 11 a.m. to 7:30 p.m., and expect to serve from 1,000 to 1,300 people.

Proceeds will be used for the children's funds and recognition of youth activities. The club's work includes sponsoring an annual bean feed for youngsters in the safety patrols, and contributions of $5,000 to the Plamann School for Retarded Children.

William Selle is chairman of the chicken barbecue.

Photographer Named Judge For Convention

Frank J. Pechman, Appleton and Kaukauna photographer, has been appointed chairman of all portrait judging for the 1962 national convention of the Professional Photographers of America Inc., to be held in Chicago Aug. 5 to 10.

Pechman will have 15 judges working under his direction. A total of 7,000 prints will be judged in three days, starting Aug. 1, and the prints will be displayed at the convention. This is the fourth time that Pechman has been selected to head the portrait judging.

Pechman also will be the dinner speaker for the opening banquet Aug. 5. His subject will be "A Look at the Future of Photography."

He will be guest instructor at the School of Professional Photography at Winona Lake, Ind., attended by about 50 professional photographers from throughout the country. He will lecture on and demonstrate the use of speedlights in portraiture.

Vandals Damage New Building

Vandals threw yellow paint on windows of a new apartment building at 1815 Silvercrest Road and took two tape measures and three hammers belonging to workmen there sometime Thursday.

Don Dorsey, New London, constructor of the apartment building, said its doors are kept locked, but the basement windows are not in place. Police found all the doors in the building were opened. Apple cores and matches were found on the floor in the building.

Name Dr. Quade To UW Medical School Faculty

NEENAH — Announcement has been made of the appointment of Dr. R. H. Quade as assistant clinical professor in the University of Wisconsin Medical School department of surgery. He will lecture in the neuro surgical field monthly.

Dr. Quade, who is on the surgical staff at Theda Clark Memorial Hospital, is a graduate of Northwestern University Medical School and received his master of science degree in neurological surgery from the University of Minnesota in 1938. He received his bachelor of science degree from the University of Wisconsin in 1927.

He was a fellow at Mayo Clinic in neuro surgery for five years, from 1931 - 34, and 1937 - 39. He was a fellow at American College of Surgeons, in 1938.

He is qualified by the American Board of Neurological Surgery, is a member of the Harvey Cushing Society, Neuro surgical Society of America, of Resident and Ex-Resident Physicians of Mayo Clinic, the American Medical Association and state and county medical societies.

He is a member of Phi Beta Kappa, Sigma Sigma and Alpha Omega Alpha scholastic societies.

Seven From 40 et 8 Will Join Milwaukee Marching Saturday

NEENAH — Seven members of Winnebago Group Eight et Forty, will represent the organization at the departmente marche Saturday in Milwaukee.

Planning to attend are Mrs. Page, Menasha, chairman of the county group; Mrs. Alicia Bart, secretary - treasurer; Mrs. Emil Kollath, Mrs. Louise Larsen and Mrs. Amanda Robinson, all of Neenah; Mrs. William Killeen and Mrs. Lizette Kraning, both of Oshkosh. State officers will be elected and installed Saturday.

Plans for the state conclave were discussed at a Tuesday picnic meeting held at the home of Mrs. Hilda Abraham, Fremont. Assisting the hostess with the picnic supper were Miss Lucille Abraham, Mrs. Anna Looker, Miss Frieda Weiss and Mrs. Louise Prill, all of Fremont, and Mrs. Isobel Schoenrock, New London and Mrs. Alice Ethridge, Clintonville.

Red Star District Pays Appleton Its Balance

Appleton City Treasurer Ray L. Feuerstein received a check for $2,875.46 this morning from the officers of the Red Star School District in the Town of Harrison.

The check was for the balance of money held by the school district since it was attached to the city for school purposes.

Retired Pastor From Combined Locks Gives Seminary $8,000 Burse

The Rev. John De Wild, retired pastor of St. Paul parish, Combined Locks, has contributed $8,000 to the burse fund at Sacred Heart Seminary, Oneida.

Father De Wild is the first person to come close to completing two full $10,000 burses. His latest contribution completed the St. John the Baptist burse begun by him in 1955, and brought the total of his second burse, the St. John the Evangelist burse, started in 1956, to $9,745.

The interest accrued by the seminary burses aids young men studying for the priesthood at the seminary.

Presbyterians to Ordain John B. Millar on Sunday

NEENAH — Ordination of John F. Millar, son of Mr. and Mrs. J. B. Millar, 707 Congress Place, to the Presbyterian ministry, will be conducted by the Presbytery of Winnebago at 8 p.m. Sunday.

The ordination service will be held in the sanctuary of First Presbyterian Church [illegible] Participants will include the Rev. Douglas [illegible] of Menasha, moderator of the Winnebago Presbytery; the Rev. James A. Jondrow, Madison; the Rev. A. R. Pearson, Pembine; Dr. John F. Bouquet, pastor of the host church, and the Rev. William F. Chapman, minister of Christian education at the church here.

A reception for the newly ordained minister will be held in the Fellowship Hall after the service.

John B. Millar

Degrees Received

The new minister received his bachelor of science degree from the University of Wisconsin, his bachelor of divinity degree from San Francisco Theological Seminary and his master of theology degree from Princeton Theological Seminary at Princeton, N. J. He is a 1954 graduate of Neenah High School.

He has accepted the call to serve the Presbyterian Church at Patterson, N.Y. He is married to the former Beth Zabel of Neenah.

Missing Alaska Man Found Safe

WINTER, Wis. (AP) — A 43-year-old Alaska man [illegible] was found [illegible] after [illegible] a week [illegible] walked out of the woods near [illegible] this morning today and asked a farmer for help. The farmer told the Sawyer County sheriff's office [illegible]

Kenig, an experienced woodsman, survived the rigors of the rugged forests during a period in which the temperature dropped into the 40s at night. He emerged from the woods near Highway 27 more than [illegible] miles west of the area in which Sheriff James Barkin and a team of experienced trappers and hunters, aided by a Conservation Department plane, had been looking for him.

Missile Destroyed

CAPE CANAVERAL, Fla. (AP) —A Polaris missile testing advanced components wandered off course during second stage flight and was destroyed by the range safety officer Thursday.

Thieves Take Tires Near City School Site

Two tires were stolen from a mobile [illegible] at the site of the new [illegible] Elementary school near the city's southeast [illegible]

David [illegible], 701 W. North-land Ave., contractor at the site, told Outagamie County sheriff officials the tires were valued at $40.

ART SUPPLIES

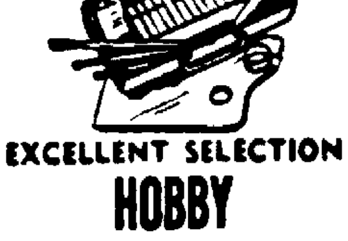

EXCELLENT SELECTION

HOBBY CRAFT SHOP

137 W. Wis. Ave. Neenah

May her wishing well never go dry

Every child is a sacred trust. One of the best forms of protection for your child is a planned savings program with us. You get excellent returns and your savings are insured by the Federal Savings and Loan Insurance Corporation, a Government agency.

FEDERAL SAVINGS AND LOAN INSURANCE CORPORATION — INSURED

KIMBERLY SAVINGS

AND LOAN ASSOCIATION

319 E. Kimberly Ave., Kimberly, Wis.

*MEMBER OF THE SAVINGS AND LOAN FOUNDATION, INC., SPONSOR OF THIS ADVERTISEMENT IN LIFE AND THE SATURDAY EVENING POST

NewspaperARCHIVE.com

Vital Statistics

Today's Deaths

Mrs. Louis J. Smith, 79, 606 Outagamie Court, Appleton

Charles A. Baitinger, 90, route 2, Waupaca.

Mrs. Myrtle Bradway, 87, 1004 Evans St., Waupaca.

Mrs. William Backes, 69, 407 Lawrence St., New London.

Deaths Elsewhere

Mrs. Ruth Chazan, 58, Los Angeles, Calif., formerly of Waupaca.

Marriage Licenses

Waupaca County — Clerk Robert Backer has issued a license to:

Lyle R. Johnson, route 2, New London, and Nancy E. Arneson, 192 S. Main St., Clintonville.

Today's Births

Appleton Memorial:

Daughters to:

Mr. and Mrs. Gerald Herbst, 1204 S. Jefferson St., Appleton.

Mr. and Mrs. Walter Pingel, 1410 Pershing St., Appleton.

St. Elizabeth:

Sons to:

Mr. and Mrs. John Calnin, 1801 N. Lynndale Drive, Appleton.

Mr. and Mrs. Gilbert Zitzelberger, route 2, Menasha.

Mr. and Mrs. Glen Schoelzel, 222 Canal St., Little Chute.

Mr. and Mrs. William Harless, 209 John St., Neenah.

Mr. and Mrs. Norbert Pope, 180 Anton Court, Appleton.

Daughters to:

Mr. and Mrs. Robert Abel, 319½ W. Winnebago St., Appleton.

Mr. and Mrs. Donald Verstegen, 720 Jackson St., Little Chute.

Mr. and Mrs. Norbert Weber, 1004 Bell Ave., Appleton.

Kaukauna Community:

Son to Mr. and Mrs. Martin Hubers, 304 S. John St., Kimberly.

Theda Clark:

Son to Mr. and Mrs. Dean Chance, route 1, Larsen.

Waupaca Memorial:

Son to Mr. and Mrs. Daniel Panzer, 124 Pine St., Waupaca.

Daughter to Mr. and Mrs. Herbert Tauchen, route 1, Waupaca.

Calumet Memorial:

Son to Mr. and Mrs. Melvin Steiner, route 2, New Holstein.

Daughters to:

Mr. and Mrs. Arthur Moehn, route 1, Hilbert.

Mr. and Mrs. Jerome Thuecks, New Holstein.

Clintonville Community:

Sons to:

Mr. and Mrs. Darrell Handrich, Waupaca.

Mr. ando Mrs. Allen Baldwin, route 2, Manawa.

Aldermen Buck Paying for Street Suit

CONTINUED FROM PAGE 1

was confident that if the citizens hadn't taken their action, the council would have

Discussion centered over how far the committee should be willing to go in providing funds to finance legal action by the city.

A committee member said, "It's a matter of principle, and we should be willing to fight all the way for a principle."

He was answered by a dissenter who said, "Even if we took over the street, the Chicago & North Western still would own the rest of the property, and they could still charge us $43,500. How stupid can you get?"

The answer came back, "But we should report this out of committee. It's our responsibility not to hold back such important matters. I don't see why we should backwater when it's our duty to protect our citizens."

The Word's The Thing

Then the battle of sentence structure began.

One alderman offered a resolution which said "The Finance Committee feels that is not within its province to determine whether or not the city should carry on in the action taken by Ald. Buckley, relative to the barricading of North Street by the Chicago & North Western Railway.

"But the Finance Committee would definitely consider providing funds for any action taken by the city to defend its position on the contested street pending an opinion from the city attorney and appropriate council action."

He said that he thought his resolution was "very watered down."

One of the committee members said that the first half of the resolution was okay, but that the second half was "too positive."

Negative Phrasing

He said that the second half should read, "And that the Finance Committee shall not consider appropriating funds for any legal action until we receive an opinion from the city attorney and the council takes appropriate action."

The writer of the original resolution complained he didn't like the negative phrasing of the second version and that it was "even more watered down."

The reply came back, "You're trying to go half way in saying we'll provide funds and I'm against that."

Finally, after lengthy discussion, a compromise was worded that neither of the men considered "too positive" or "too negative."

The final resolution read:

'Not Our Province'

"We (the committee) feel that we are not within our province in determining whether the city should take over Ald. Buckley's action relative to the barricading of W. North Street by the Chicago & North Western Railway Co.

"Therefore, at this time the committee does not recommend an appropriation of funds for any city action to defend its position on the contested street until a definite written opinion is received from the city attorney and appropriate action is taken by the common council."

The motion carried unanimously

Oshkosh Physicians Form Doctors' Park

OSHKOSH — A group of Oshkosh physicians have formed a corporation to be known as Doctors Park and has secured an option on a 20-acre tract on the north side of the city.

The group plans to erect professional offices and clinics on the tract and several meetings have been held with architects and planners who submitted proposed site developments for the consideration of the group.

How to keep your memory sharp

A simple four-step method shows how to "hook" new names and ideas into your brain. Get August Reader's Digest—now on sale!

Miss Carolyn Stelzner, Appleton State Bank teller who spotted a man trying to "raise" a money order and aided in his capture, receives a $100 reward from the American Express Co., whose money orders had been tampered with. From left are Gilbert Relien, bank vice president; Mrs. Jack Brauer, who helped identify the criminal, and Miss Stelzner. (Post-Crescent Photo)

Widow of William Knauf Dies at Home

CHILTON — The widow of a pioneer Chilton industrial and civic leader, Mrs. William N. Knauf, 77, died unexpectedly at her home about 11:30 a.m., Thursday. She hae been in failing health for about a year.

She was born in Chilton, July 14, 1885, and was a member of the Christian Mothers and Mission Societies of St. Mary Catholic Church.

Her husband, who founded Knauf and Tesch Co. and was a leader in community and business affairs here for more than 50 years, died last November.

Survivors include: three daughters, one son, eight grandchildren and two grat grandchildren.

Services will be held at 10:30 a.m. Saturday at St. Mary Catholic Church. Burial will be in the parish cemetery.

Friends may call at the Pfeffer Funeral Home after 4 p.m. today.

Drive-in Trash Brings Complaint

Police have received a complaint from a neighbor of an east side drive-in restaurant that rubbish and trash has been thrown from cars on Owaissa Street and Wisconsin Ave.

Mrs. George Schoenke, 1115 N. Owaissa St., reported the incident to police.

Appleton police Chief Earl Wolff said the owner of the drive-in has informed police he has hired additional help to clean up the area around the drive-in in the mornings. Wolff said he planned to discuss the situation with the drive-in owner, William R. Dagnau, 714 E. Atlantic St.

Children Deflate Tires On Tractor, Compressor

LeRoy Sauer, 1705 Pauline St., reported to police that neighborhood children were deflating tires on a tractor and air compressor.

Police received the report Thursday.

Girl Spots Criminal

FBI Director Praises Appleton Bank Teller

Miss Carolyn Stelzner, Appleton State Bank teller whose alertness led to the capture of a man wanted by the FBI, today is $125 richer and the thrilled owner of letters of commendation from J. Edgar Hoover, director of the FBI, and E. O. Wolff, Appleton chief of police.

Miss Stelzner became suspicious several weeks ago when a stranger asked her to cash a money order for $91.50. Her alertness led to the capture of Roy Vernon Moore, alias Gary E. Stevens, by Appleton police. Moore, on probation from the Lewisburg, Pa., U. S. penitentiary, was wanted by the Federal Bureau of Investigation on many charges of "raising" money orders.

Her first reward was $25 from her employer, Appleton State Bank. Then she received $100 from the American Expreess Co., whose money orders had been tampered with by Moore.

Praise from Hoover

Hoover wrote: "I want to extend my personal congratulations for your splendid assistance which led to the apprehension of Roy Vernon Moore.

"Your alertness in recognizing this individual and your prompt action in notifying the authorities were an excellent example of civic responsibility. Your performance in this matter was outstanding, and I want you to know how much we appreciate the extent of your help. My associates join me in thanking you for a job well done. Sincerely yours, J. Edgar Hoover, director, Federal Bureau of Investigation."

Appleton Police Chief Wolff praised Miss Steyzner's powers of observance and alertness. He thanked her for her cooperation with the police, saying, "without it, the apprehension of Moore could have resulted in a long, tedious and expensive investigation to the taxpayers before the defendant could be brought to justice."

Asked for Help

Mrs. Dorothy Brauer, also a teller at Appleton State Bank, was given a check for $25 for her part in the capture of Moore. Miss Stelzner had enlisted her help to watch the criminal while she conferred with Gilbert Relien, bank vice president. Both Mrs. Brauer and Miss Stelzner made positive identifications of Moore through a one-way mirror at Appleton police headquarters.

Recalling the event, Miss Stelzner said, "A bell rang in my head when this stranger handed me a money order for $91.50. I remembered having read a poster from the American Express Co. warning us to be on the lookout for a man cashing money orders for exactly that sum. Besides, his identification didn't strike me as very adequate, so I decided to take no chances and get some help from an officer of the bank.

Man Suspicious

"That's when I asked Dorothy (Brauer) to watch the man while I talked it over with Mr. Relien. The man certainly was suspicious of me, because he just walked out, leaving the money order and his driver's license with me.

"I read about the many, many money orders Moore cashed all over the country and I can't understand it. How did he get away with it? Any bank teller should have questioned him. I'm just glad I was lucky enough to be the one who did."

Appleton Boy Burnt When Gas Jug Catches Fire

A 9-year-old Appleton boy, Steve Gradl, son of Mr. and Mrs. Eugene Gradl, 1701 Reeve St., received burns to his back, left arm and had his hair and arm singed when a bottle of gasoline another boy was pouring on a fire near the Chicago & North Western railroad tracks suddenly caught fire.

James Sommers 13, son of Mr. and Mrs. Norman Sommers, 1718 W. Reeve St., was pouring a bottle of gasoline when it suddenly caught fire. Sommers threw the bottle away, spilling gasoline on Gradl. Sommers tore Gradl's burning shirt from his back and put out the fire. Gradl was taken to St. Elizabeth Hospital by a neighbor for treatment.

Railroad workmen put the fire out along the tracks. The boys told police they had gone to the west end of Winnebago Street near the railroad tracks with matches and gasoline to burn cattails.

Menasha Marshmallow Roast Didn't End Up as Planned

MENASHA— The marshmallow roast Thursday night had a surprise ending. Firemen, policemen and excitement were not on the schedule of Menasha Recration Department events.

It all happened after the houses built at each playground were judged. William Herziger, playground supervisor, thought the best way to dispose of the houses was to burn them.

One of the neighbors of Clinton Corner (formerly Second Ward Park), at Second and Tayco Streets, didn't. He called the police department when the flames began dancing. Police dispatched the two squad cars and notified the fire department, which sent one pumper truck, at 7:20 p.m.

The firemen extinguished the model house fire there and at Pleasant Park (formerly Sixth Street Park), four blocks north.

The recreation personnel were reminded that a city ordinance prohibits debris fires.

Herziger said "the neighbors must have thought the kids were fooling around. They didn't realize the leader was there (at Clinton Corner). There was absolutely no need for the fire department to be called there. We were going to have a marshmallow roast." He said he gave the leaders the word to start the fires.

The fire department extinguished another fire Thursday, in a car owned by a fireman, Capt. William Akstulewicz. The fire broke out under the hood of the car while parked at Irene's dairy store, 405 DePere St., shortly before 3 p.m.

Be modern with MOEN

LAKE PLUMBING & HEATING CO.
Cor. Hwy. 10 & 114, Waverly Beach Corner—Ph. RE 3-2104

Going on Vacation?

Don't forget to:

- Lock all doors and windows.
- Turn down refrigerator.
- Notify the milkman.
- Tell your neighbors.
- Leave forwarding address with friends or relatives.

- **ORDER VACATION PAK! or ask for**
- **MAIL AWAY!**

Your POST-CRESCENT copies will be saved and delivered to you when you return — or mailed to your vacation address at no extra charge.

ASK YOUR POST-CRESCENT CARRIER or Call 3-4411

Oshkosh Man Sent to Jail for Worthless Checks

OSHKOSH — Robert Clark, route 3, Oshkosh, pleaded guilty of cashing five worthless checks totaling $60 at the Red Owl store in Neenah when arraigned this morning before County Judge James V. Sitter.

Two of the checks were for $15 each and three were for $10 each. They were cashed between June 19 and July 3 on check forms furnished by the supermarket.

Judge Sitter sentenced Clark to 45 days in the Winnebago County jail for one of the checks, based on a new policy of 30 days for the offense and one day for each dollar value of the checks. He imposed fines equal to the dollar value of each of the other checks with an alternative of one day in the county jail for each dollar of the check if the fine was not paid.

This came to a fine of $45 and costs, or an additional 45 days in the county jail, the sentences to run consecutively.

A charge against Gloria R. Fabry, Milwaukee, formerly of Oshkosh, for issuing a worthless $155 check was dismissed Thursday afternoon by Judge Sitter after further investigation as to intent revealed she thought she had sufficient funds in the bank to cover the check.

She pleaded guilty Thursday morning to the charge and had been sentenced to 185 days in the county jail. Judge Sitter ordered the charge dismissed and had her discharged from the jail.

In this morning's worthless check charge against Clark, District Atty. Jack Steinhilber said the matter of bad checks has been getting out of hand and people think all they need to do is make restitution when confronted by police

Neenah Boy Riding Freight Train Caught By Waupaca Police

WAUPACA — "Riding the rods" of a freight train was becoming the mode of transportation for a 15-year-old Neenah boy before he was apprehended by city police Wednesday night.

The boy was spotted in Neenah at 1:45 p.m. Wednesday aboard a Soo Line freight train headed for Waupaca.

The sheriff's department notified city police and Capjt. Royal Myhil, county police, who conducted the search at Berwind Fuel, Co., east of Waupaca.

The boy was apprehended by Donald Fabricius of the city police at the State 54 overhead east of Waupaca.

He told police that he had used the freight train transportaion before. He was turned over to his parents.

Appleton Cited For 1961 Safety

CONTINUED FROM PAGE 1

years of 1957, 1958 and 1959 there was an average of eight residents per year, according to the National Office of Vital Statistics.

"On the basis of national urban experience, the National Safety Council estimates that traffic accidents involving Appleton residents in and out of the city cost your community about $1,300,000 annually. Included in this total are estimates of loss of earning power, medical and hospital expenses, cost of motor vehicle repair or replacement and the cost of providing automobile insurance."

In the analysis under the heading of "accident records," the report suggested that the accident records supervisor of the Appleton Police Department attend a special course on "Traffic Accident Records and Their Uses."

Recommend Staff Increase

Under traffic engineering, the National Safety Council recommended that the staff on traffic engineering administration, survey and investigations be increased.

They also recommended that the responsibility of traffic engineering functions be specifically delegated by ordinance, as outlined in the Model Traffic Ordinance.

Much of the increase in the 22 per cent rating rise in traffic engineering was attributed to the city's hiring of Walter Rasmussen as a traffic engineer. Rasmussen now holds the official title of city planner.

Commends Judges

The report said encouraging improvement was shown in amount of enforcement in proportion to the accident experience in police traffic supervision. And there was also some gain in driver-intoxication enforcement. Marfyak added, however, that "both are subject to further strengthening."

He recommended that a program be instituted and maintained to provide all supervisors of uniformed personnel with at least two weeks of traffic administrative training at some time during their careers.

Under traffic courts, which showed an 11 per cent drop in performance, the report stated "The judges of the County Court, Branch No. 2 (the late Oscar Schmiege and Gustave Keller), are to be commended for filing the 1961 inventory for your city and voluntarily submitting court's performance for analysis and comment.

Attended no Conferences

"But," the report added, "the judges did not attend any traffic court or judicial conferences during the year. Experience has shown that by attending such meetings, they are able to become more familiar with the various aspects of the traffic problem, and this is of help to them in the handling of traffic cases.

The report recommended that Judge Keller participate in one of the regional traffic court conferences held at various law schools and that the prosecutor participate in one of the regional traffic court conferences held at various law schools.

In the category of school traffic safety education, the Safety Council recommended to the city that at least six clock hours of behind-the-wheel practice driving instruction should be given to each driver education student.

No Safety Group

Marfyak said that not more than one-half of the required practice driving instruction be provided on a state-approved simulator.

In public traffic safety education the council recommends that the subject of traffic safety be scheduled in more Appleton meetings of civic, business, service and other organizations.

The report noted that there was no citizen safety organization in Appleton last year.

It said, "Many times progress on the state level paves the way for local progress and many problems can be corrected only at the state level. It is therefore recommended that the organization study the statewide needs and join forces with other organization and groups on statewide programs aimed at meeting these needs.

Summarized Recommendations

Summarizing the principal recommendations for Appleton, Marfyak said:

"The mayor should establish a co-ordinating committee of officials.

"A citizen safety organization should be established.

"The recommendations made in the National Safety Council analysis should be reviewed for local action."

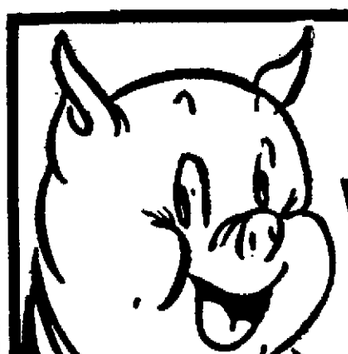

• OPEN TONIGHT •

PORKIE, THE FROZEN PIG, SAYS:

You Can Win Me . . . Free!

STOP AT DRUCKS ELECTRIC THIS WEEKEND AND SEE HOW EASY IT CAN BE TO WIN PORKIE!

JUST GUESS MY WEIGHT!

"I'm big enough to last an average family of four several months or more . . . I'm just loaded with lean and tasty pork chops, roasts, bacon, hams and spare ribs."

In case of ties, the earliest winning entry will be proclaimed the winner. Employees of Drucks Electric and employees of the market where pig was purchased are ineligible.

2nd and 3rd Awards: Big Tender Smoked Hams

See Porkie This Week in Our Window In His Big . . .

SAVE AS NEVER BEFORE ON G.E. FREEZERS . . . This Week at Drucks Electric

NOW! SAVE EVEN MORE WITH Princess Stamps!

"OUR 29th YEAR"

DRUCKS Electric

234-236 Main St., Menasha, DIAL 2-6441

OPEN TONIGHT AND FRIDAY TIL 9—OPEN SAT. TIL 12 NOON

Three Veterans, Jack Allen Gain State Semis

Schaller Beats Dick Sucher in Quarter-Finals

MILWAUKEE (AP)— Three veterans of the tournament trail and a comparatively young golfer started out today in the semifinals of the Wisconsin Amateur Golf championship.

Matched in the upper bracket of the round of four was 44-year-old Billy Schaller of Milwaukee, who won the state test in 1948 and Wally Atwood of Milwaukee, 43, who often has been a leading contender but never a winner in the big meet for the amateurs.

In the other semifinal bracket were Harry Simonson, tall 47-year-old golfer and a fellow club member from Madison's Maple Bluff Course, 26-year-old Jack Allen. Simonson was a finalist in 1947 when he lost to Schaller.

Two former title holders fell by the wayside in quarter-final matches Thursday. They were Steve Caravello of Madison, the 1957 and 1958 champ, and Dick Sucher, winner of the title in 1958.

Eliminates Hornak

Schaller defeated Sucher, 4 and 3 while Caravello lost to Allen, one up. Simonson survived by eliminating Milwaukee's Bob Hornak 5 and 4, while Atwood advanced to the semifinals by defeating Tom Stouthamer of Milwaukee, 3 and 1.

Schaller played the best golf of the day in beating Sucher. He pars and a birdie on the back none to win.

Allen avenged a 1959 defeat by Caravello in a closely-contested match. They were even at the turn and still tied after 15 holes of play before Allen got a birdie had five pars and a birdie on the back nine to win.

Simonson caught Hornak far off form and shot a 36 to go 3-up at the end of the first nine holes. Simonson then won three of the next four holes to coast to victory.

Atwood came back from three down at the end of five holes to square the match on the ninth and then went on with sharp golf to defeat Stouthamer.

The 1960 junior champion, Don Iverson of La Crosse, reached the semifinals in that division with a 5-4 victory over Mike Morgan of Jefferson. Others who entered the semifinal round were Rick Radder of Madison, John Gollnick of Milwaukee and Jay Lohmiller of Shawano.

Veteran Pitcher Warren Spahn gets a pinch on the cheek and a big hug from 6-year-old Eddie Mathews, Jr., after he pitched and won the 319th game of his career Thursday. Spahn also hit a home run to help his own cause. Eddie Jr. is the son of third baseman Eddie Mathews of the Braves. Milwaukee defeated the New York Mets, 6-1. (AP Wirephoto)

Foxes Take Second Place, Open Vital Home Stand

Scruggs and Shirah Pace 5-3 Victory

The Fox Cities Foxes scored a 5-3 victory Thursday night to complete a sweep of their 2-game series in Cedar Rapids and to regain second place in the Midwest League.

The Foxes, who won three out of four on their road trip, return to Goodland Field tonight to meet Cedar Rapids — a Milwaukee Braves farm club.

Jerry Bean, with relief help from Dave Pickle, pitched last night's win. The Foxes scored twice in the eighth to break a 3-3 tie.

Bill Shirah opened the eighth with a walk, and John Scruggs belted a triple over the center fielder's head to score the lead run. Scruggs, the ML's leader in 3-base hits (with 10), scored on Del Southern's ground-out.

In the first inning, the first three Foxes reached base — Don

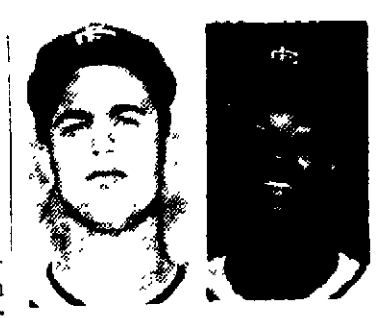

Bean Scruggs

Engbers on a single, Bob Lewandowski on an error and Bob Litchfield on a single. Shirah hit a broken-bat single to left, scoring two runs. Litchfield scored the inning's third tally on Dan Markowski's single and an outfield error.

Bill Kuse, former star athlete at Stevens Point State College, singled in the first two Cedar Rapids runs in the second. Vince Ferguson tied the score in the third with his 11th homer of the season.

Left-hander Ray Orlikowski was the losing pitcher.

Fox Cities—5	AB	R	H	RBI
Engbers,1b	4	1	1	0
Lewandowski,3b	5	1	0	0
Litchfield,ss	5	1	2	0
Shirah,c	2	1	2	2
Scruggs,cf	3	1	1	1
Markowski,rf	4	0	1	0
Price,2b	3	0	0	0
Southern,lf	4	0	0	1
Bean,p	4	0	0	0
Pickle,p	0	0	0	0
Totals	34	5	7	4

Cedar Rapids—3	AB	R	H	RBI
Edmonson,2b	5	0	0	0
Harris,rf	5	0	2	0
Ferguson,lf	4	1	2	1
Swift,c,3b	3	0	0	0
Agnew,ss	2	1	0	0
Garrett,cf	1	1	0	0
Stock,1b	4	0	1	0
Kuse,3b	2	0	1	2
Wallin,c	1	0	0	0
Orlikowski,p	1	0	0	0
MacIntyre,p	0	0	0	0
Totals	29	3	6	3

a-Struck out for MacIntyre in 9th

Fox Cities	300	000	020	—5
Cedar Rapids	021	000	000	—3

E—Agnew, Garrett, Engbers, Price. 3B—Scruggs. HR—Ferguson. PO-A — Fox Cities 27-15, Cedar Rapids 27-13. LOB—Fox Cities 7, Cedar Rapids 8. SB—Kuse. Shirah. Sac—Garrett 2.

Pitching Summary

	IP	H	R	ER	BB	SO
Bean	7⅔	6	3	2	6	5
Pickle	1⅓	0	0	0	0	1
Orlikowski	7⅓	7	5	4	5	8
MacIntyre	1⅔	0	0	0	0	1

W—Bean (5-7). L—Orlikowski (4-9). PB—Swift. HBP—By Bean (Orlikowski). U—Littleton, Hughes. T—2:29.

Sports POST-CRESCENT

Friday, July 27, 1962 Page B4

Packer Scrimmage Puts Smile on Lombardi's Face

Taylor Scores All 9 Points In a 20-Minute 'Game'

BY ART DALEY
Post-Crescent News Service

GREEN BAY — Thursday's Packer scirmmage left 1,000 spectators and Coach Vince Lombardi with a collective smile.

The Bays were really socking, and Lombardi said later that he was impressed with that phase.

Nine points were scored—all by Jim Taylor—in two surges downfield, six on a 1-yard touchdown leap and three on a 30-yard field goal. No extra point was tried.

The afternoon action was conducted with no rain interference, which was quite a switch.

The 20-minute game was a sort of warmup for two other big games coming up—the annual offense-defense intra-squad game at City Stadium Saturday afternoon (2 p.m. kickoff) and the 29th annual College All-Star game in Chicago a week from tonight.

On a few maneuvers, the Packers looked tough enough to take on the collegians right tonight.

The ball was put in play around one 10-yard line and the objective was to score a touchdown. Coach Red Cochran officiated and called out the "yards to go."

The Bays' regular offense started against the regular defense, with the exception of the secondary which was composed of Roger Holdinsky, Don Ellersick, Howard Williams and Peter Schenck.

With Bart Starr at QB all the way, the Bays used up 13 plays in scoring the lone touchdown.

The first two plays lost two

Turn to Page 6, Col. 1

Halas Fines Seven Bears $50 Apiece

RENSSELAER, Ind. (AP)— Owner-Coach George Halas Thursday levied $50 fines each against seven of his Chicago Bear players for breaking curfew of 11 p.m. Wednesday night.

The players were not identified, but Halas said any recurrence of camp infractions would bring more drastic measures, including disclosure of names.

The Bears defeated the College All-Stars 24-7 Wednesday in a tune-up by the collegians for their Aug. 3 All-Star game with the National League champion Green Bay Packers.

The tune-up game was played here at the Bears' St. Joseph College base.

"This is a training camp, not a country club," Halas warned his squad prior to a morning workout. "We came here to play football, not just to play."

Midwest League Standings

	W	L	Pct.	PG
Waterloo	13	6	.684	—
FOX CITIES	11	6	.647	1
Dubuque	11	7	.611	1½
Quincy	11	8	.579	2
Cedar Rapids	12	9	.571	2
Keokuk	11	9	.550	2½
Quad Cities	10	9	.526	3
Burlington	7	13	.350	6½
Clinton	6	13	.316	7
Decatur	5	17	.227	9½

Thursday's Results:
Fox Cities 5, Cedar Rapids 3.
Waterloo 10, Dubuque 4.
Quad Cities 12, Keokuk 7.
Clinton 4, Quincy 3.
Burlington 4, Decatur 3.

Tonight's Games:
Cedar Rapids at Fox Cities (8 p.m.)
Clinton at Waterloo
Decatur at Quad Cities.
Dubuque at Burlington.
Keokuk at Quincy.

'Father-Son' Game Set For Tonight

Tonight, the 1962 Fox Cities Foxes begin their most important home stand to date.

The Foxes will put their second-round pennant ambitions on the line against a couple of fellow contenders — Cedar Rapids and Dubuque. Fox Cities, which finished ninth in the 10-team Midwest League's first-round race has rebounded to be near the top for much of the second half, which began July 8.

Tonight's Goodland Field opener with Cedar Rapids has been designated as "Father and Son" night. Each father will be admitted for 50 cents and each son for 10 cents.

A new promotional entry has been scheduled for Saturday: "Buffalo Night" or "Foxes 5-cent Night." The first admission to the Foxes-Cedar Rapids game will be full price (whether the fan be adult, student or child). The second person in the group, however, will be admitted for 5 cents.

First-half champion Dubuque invades Goodland Field Sunday for "Family Night." Each family unit will be admitted for $1. Game time is 8 p.m.

Another "first" is in the offing for Monday. The Dubuque Packers will be joined by Dubuque Little League and Babe Ruth League teams for inter-state competition against this area. From 5:30 to 6:15 p.m., a Dubuque LL team in the 10-11 age class will duel an Appleton team.

From 6:15 to 7, Appleton and Dubuque LLers in the 11-13 class will play a game. A Babe Ruth League game involving the two cities will be staged from 7 to 7:45.

Monday's game will also be the usual "Ladies Night" and "Knothole Gang" night attraction.

Dubuque winds up its 1962 competition here at 8 p.m. Tuesday.

Phils Beat Twins In Benefit Game

PHILADELPHIA (AP)—Rookie Bob Wine's run-scoring single in the eighth inning gave the Philadelphia Phillies a 6-5 victory over the Minnesota Twins Thursday night in a benefit game before 18,395.

The American Leaguers tied the game in the top of the eighth on a homer by John Goryl but Mel Roach opened the Phillies' eighth with a double to left field and came in on Wine's single to center.

Braves Hit Road With 6-Game Winning Streak, Face Redlegs

Spahn Picks Up 10th Victory by Stopping Mets

MILWAUKEE (AP)— The Milwaukee Braves hit the road with a six-game winning streak, their longest of the season, today after sweeping three engagements with the lowly New York Mets at County Stadium.

The Braves combined Warren Spahn's pitching, timely hitting and an inept New York defense in handing the Mets their 11th straight defeat, 6-1, Thursday afternoon before a crowd of 14,773, including 3,541 Ladies Day and 1,483 Knot Hole guests.

After boosting their record to 53-49, the Braves were in a jubilant mood as they left by plane for a series with the Reds in Cincinnati. Rookie southpaw Denny Lemaster was Milwaukee's choice to oppose the Reds tonight. Cincinnati planned to counter with Jim O'Toole, the former University of Wisconsin southpaw who tossed a one-hitter in his last outing.

"If we can get by Cincinnati, we'll be in pretty good shape as we have a favorable schedule coming up after the All-Star game in Chicago Monday," Manager Birdie Tebbetts said. "First we have to beat the Reds, though."

Loses Shutout

Spahn breezed to his 10th victory against 11 setbacks with an eight-hitter against the Mets. He lost a bid for his 56th shutout with two out in the eighth on a single and a double to right center.

The 41-year-old left-hander took over seventh place among baseball's all-time strikeout leaders by fanning five for a career total of 2,274. He passed Lefty Grove, who had 2,271.

Hank Aaron cracked his 27th homer, a tremendous drive to left center on a low outside pitch, for the Braves' first run in the second.

Milwaukee added another in

Turn to Page 6, Col. 5

Klubbers Upset LC-K, Remain Unbeaten in FRVL's Second Round

Wachel Pitches 2-Hitter, Drives In Winning Run

FOX RIVER VALLEY LEAGUE

	W	L		W	L
Kaukauna	4	0	Fond du Lac	1	2
Freedom	3	0	Green Bay	1	2
Menasha	3	1	Harrison	0	3
LC-Kimberly	2	2	Morrison	0	4

Thursday's Result:
Kaukauna 3, LC-Kimberly 2.

Saturday's Game:
Kiel at LC-Kimberly (exhibition).

KIMBERLY — Kaukauna, the second-round surprise of the Fox River Valley Baseball League, won its fourth straight game by upsetting first round champ Little Chute-Kimberly, 3-2, here Thursday night.

Leigh Wachel, Klubber hurler who has had his ups and downs this season, was strictly on the "up" side last night as he limited the Papermakers to two hits.

Wachel struck out five batters, walked five and both runs he allowed were unearned.

The Papermakers scored single runs in the third and fourth innings for a 2-0 lead, but Kaukauna moved ahead with three runs on three hits, a walk and an error in the sixth.

Bob Schmidt went the distance for L-C and took the loss. Schmidt fanned nine batters and walked only two. He was touched for nine hits, and the Papermakers committed three errors.

Mulry Doubles

Floyd Hammen scored the first run for Little Chute-Kimberly when he reached base on an error and came all the way home on Dick Mulry's double. The other Papermaker run counted in the fourth when Ron Weigman was safe on another Klubber miscue, went to third when a ball got by the catcher and scored on a sacrifice fly by Dave Minten.

Jack Coenen opened the 3-run winning rally for Kaukauna in the sixth when he walked. After Fran Gerow bounded out to the pitcher Jim Steger lined a single and Coenen went to third and scored when the ball got away from the third baseman on the throw-in.

Pat Cox followed with another single to plate Steger from second to tie the game. Ed Vanden Heuvel hit a grounder to deep second base and was tossed out with Cox moving to second. Wachel then came through with a clutch single to score Cox with what proved to be the winning run.

The Papermakers threatened in the seventh when Tom Peerenboom advanced as far as third base after singling, a sacrifice by Schmidt and an error. Peerenboom was cut down at the plate after trying to score on the miscue.

Duane Pahl, of Kaukauna, had a single and double and was the only batter to collect more than one safety in the game. Coenen also had a 2-bagger for the winners.

Kaukauna—3	AB	R	H
Van'hoven,2b	5	0	0
Pahl,cf	5	0	2
Bowers lf	4	0	1
Coenen 3b	3	1	1
Gerow,1b	4	0	1
DeBruin,1b	0	0	0
Steger,c	4	1	1
Cox,ss	4	1	1
V'Heuvel,	4	0	1
Wachel,p	4	0	1
Totals	37	3	9

LC-K—2	AB	R	H
Hammen,cf	4	1	0
Van'Wyst,lf	2	0	0
Mulry,ss	4	0	1
G P'nboom,1b	3	0	0
Weigman,2b	3	1	0
Vanderpas,3b	3	0	0
Minten,c	3	0	0
T P'nboom,rf	4	0	1
Schmidt,p	2	0	0
Totals	28	2	2

Kaukauna	000	003	000	—3
LC-Kimberly	001	100	000	—2

the standings

By The Associated Press

AMERICAN LEAGUE

	Won	Lost	Pct	Behind
New York	58	38	.604	—
Los Angeles	56	42	.571	3
Minnesota	54	45	.545	5½
Cleveland	50	46	.521	8
Chicago	51	50	.505	9½
Baltimore	50	50	.500	10
Detroit	46	50	.479	12
Boston	45	53	.459	14
Kansas City	44	56	.440	16
Washington	36	60	.375	22

THURSDAY'S RESULTS
New York 13, Boston 3
Chicago 7, Washington 1, night
Only games scheduled

TODAY'S GAMES
Boston (Monbouquette 8-9 and Cisco 4-5) at Washington (Stenhouse 9-4 and Rudolph 3-4), 2, twi-night
Chicago (Baumann 3-5) at New York (Stafford 8-6), night
Los Angeles (McBride 11-3) at Detroit (Aguirre 7-4), night
Kansas City (Rakow [illegible]) at Baltimore (Roberts 6-[illegible]), night
Minnesota (Pascual [illegible]-6) at Cleveland (Perry 8-4), night

SATURDAY'S SCHEDULE
Los Angeles at Detroit
Minnesota at Cleveland
Chicago at New York
Kansas City at Baltimore, 2, twi-night
Boston at Washington, night

NATIONAL LEAGUE

	Won	Lost	Pct	Behind
Los Angeles	[illegible]	[illegible]	[illegible]	—
San Francisco	[illegible]	[illegible]	[illegible]	1
Pittsburgh	[illegible]	[illegible]	.554	[illegible]
Cincinnati	[illegible]	[illegible]	[illegible]	[illegible]
St. Louis	[illegible]	[illegible]	[illegible]	[illegible]
Milwaukee	[illegible]	[illegible]	[illegible]	[illegible]
Philadelphia	[illegible]	[illegible]	[illegible]	[illegible]
Houston	[illegible]	[illegible]	[illegible]	[illegible]
Chicago	[illegible]	[illegible]	[illegible]	[illegible]
New York	[illegible]	[illegible]	[illegible]	[illegible]

THURSDAY'S RESULTS
[illegible]

TODAY'S GAMES
[illegible]

THURSDAY'S RESULTS
[illegible]

TODAY'S GAMES
[illegible]

SATURDAY'S SCHEDULE
[illegible]

Waterloo '9' Puts Dubuque In Third Place

Waterloo increased its Midwest League lead to a full game by defeating first round champion Dubuque, 10-4 Thursday night.

Dubuque dropped to third place as the Fox Cities Foxes climbed to second.

Quincy lost out on a chance to move up in the standings when Clinton posted a 4-3 victory on the strength of Don Cherry's homer in the seventh with a man on.

In other games, Quad Cities topped Keokuk, 12-7 and Burlington edged Decatur, 4-3.

Waterloo	341	101	000	—10	9	3
Dubuque	002	200	000	— 4	9	4

Heeron and Ryan; Pressley, Howden (2) and Bell. Home runs: Waterloo, Halter, 1st, one on; 6th, none on, Yost, 3rd, none on. W-Herron. L-Pressley.

Keokuk	100	200	103	— 7	19	4
Quad City	101	302	50x	—12	14	3

Giuffrida, Gilbert (2), Marson Wilson (8) and Lefevre. McGlothin and Alston. Home runs: Quad City, Mitchell, 4th, 2 on, 6th none on; Crawford 7th, 3 on. W-McGlothin. L-Gilbert.

Quincy	010	000	110	—3	8	1
Clinton	001	000	201	—4	10	2

Horne, Warfford (9) and Lange; McLain, McCarthy (8) and Cherry. Home run: Clinton, Cherry, 7th, one on. W - McCarthy. L - Horne.

Decatur	000	010	002	—3	[illegible]	[illegible]
Burlington	000	[illegible]	[illegible]	—4	[illegible]	[illegible]

Rygwelski and Wardle; Weaver and Fox. Home run: [illegible] Wardle, [illegible] one on. W-Weaver. L-Rygwelski.

Swim Meet Delayed

OSAKA, Japan (AP) — Strong winds and heavy rain from [illegible] forced a [illegible] postponement of the All-Japan [illegible] Swimming Championships [illegible] young American [illegible] [illegible]

Green Bay Legion '9' Downs Manawa, 10-7

MANAWA — The Green Bay American Legion baseball team dropped Manawa from tournament play by posting a 10-7 victory in regional action at Green Bay Thursday night.

Manawa had a 5-4 lead until the sixth when Green Bay exploded for four runs. Manawa got a run back in the top of the seventh to make the score 8-7, but the victors came back with two in the eighth.

Bill Meyer, the second of three Green Bay hurlers, was the winner. Jim Buschke took the loss.

Jim DeWall started for Green Bay and worked five innings fanning six and walking one. Meyer [illegible]

for Manawa. Frank Lieshow had [illegible]

[illegible] three frames.

B[illegible] paced Manawa with three singles.

Green Bay—10	AB	R	H	Manawa—7	AB	R	H
[illegible]	[illegible]	[illegible]	[illegible]	[illegible]	[illegible]	[illegible]	[illegible]
Totals	[illegible]	10	[illegible]	Totals	[illegible]	7	[illegible]

Manawa	[illegible]	000	[illegible]— 7
Green Bay	301	004	[illegible]—10

Freak Accident Costs Buzhardt Chance to Start Against Yankees

CHICAGO (AP)—Johnny Buzhardt, who was to have started tonight for the Chicago White Sox in the opener of a four-game series with the Yankees in New York, is shelved because of a freak accident.

Buzhardt, who has beaten the Yankees twice this season, cut the middle finger of his pitching hand when he reached into his shaving kit. Any other finger than the one that was cut would not have handicapped him.

Replacing him will be Frank Baumann (3-5) against Bill Stafford (8-6).

George Thomas Rejoins Angels

LOS ANGELES (AP)—The Los Angeles Angels received a surprise boost Thursday with the disclosure that outfielder George Thomas has finished an Army stint and will rejoin the club in Detroit today.

The 24-year-old right-hand slugger was not expected to get his discharge at Ft. Lewis, Wash., until mid-August.

George and Lee Thomas, no relation, combined as a "T-N-T" team for the Angels last year and from June 30 on the pair batted in 103 runs. For the season George batted .274 and had 59 runs batted in.

Fights Last Night

By The Associated Press

ALBUQUERQUE, N.M. — Joey Limas, [illegible] Albuquerque, outpointed Don Jordan, [illegible] Los Angeles, [illegible]

Appleton, Green Bay Begin Legion Playoff Set Tonight

The Appleton Legion baseball team tonight begins a bid for its first regional tournament title in eight years.

Appleton and Green Bay will play a best-of-3 series to determine the championship of Region 4 and a place in the sectionals.

The first game will be played at 8:15 today in Green Bay's [illegible] Field. Jo[illegible] Paul Zeegers will be Appleton's starting pitcher.

At [illegible] p.m. Saturday, the teams will meet at Goodland Field. Neil Weber will start for Appleton.

If a third game is necessary it will be played Sunday, but the location will be determined by a coin toss. If Appleton were to win the toss, the game would be played at 1 p.m. at Goodland Field.

We Have Moved
to
2701 W. College
Accurate
Alignment Service

Get Your Car Ready for Your Vacation Trip!
Drive in for a
Motor Tune-up!
EXPERT CARBURETOR SERVICE
FACTORY SCHOOL GRADUATES
Gillis Motor Service
"Bring Us Your Motor Troubles"
1713 N. Richmond St. RE 3-0334

When flavor counts more than price...
enjoy true old-style Kentucky Bourbon
Always smoother because it's slow distilled... bottled at the peak of perfection
EARLY TIMES

NewspaperARCHIVE.com

Dodgers, Giants Open Vital Series

Podres, Marichal Will Pitch Tonight; Expect Capacity Crowds

LOS ANGELES (AP)—The Los Angeles Dodgers and San Francisco Giants, who to date have choked off the challenge of the other teams in the National League, open a 3-game series tonight that is obviously a vital collision.

The Dodgers hold a lead of just one game over San Francisco in the bitter pennant race.

A turn-away crowd is expected to pack the 55,000-capacity Dodger Stadium. The same situation, a delightful experience for the Dodger management, doubtless will prevail Saturday night and Sunday afternoon.

Southpaw Johnny Podres (6-7), who has had his problems this year, is the Dodger choice for mound duty, facing Juan Marichal (13-6), a slender right-hander.

Marichal defeated Los Angeles in his one appearance against them this year, at San Francisco when the clubs split a 4-game series.

Podres is 0-1 against the Giants, the one club in the league which is in front of him over the years.

Sound Phylsically

The word here is that Manager Alvin Dark's Giants are pretty sound physically but the Dodgers are hurting in at least two positions

Strikeout king Sandy Koufax is still nursing a painful finger on his pitching hand. He is expected to be in uniform but he won't see action.

Maury Wills, the base-stealing little shortstop, and new home run king of the club, has a leg muscle ailment that is causing Manager Walter Alston considerable condern.

Wills, who hit four homers on the recent road trip to bring his total to six for the year, has indicated he would just as soon sit out the All-Star game Monday at Chicago.

Wills, incidentally, hit his first and only home run in major league ball last year. It was a blow something less than a blast over the famed left field screen in Memorial Coliseum here.

With Koufax on the bench and the pitching rotation reduced to three hurlers—Podres, Stan Williams and Don Drysdale — Los Angeles is confronted with the Giants' vaunted batting power.

Won 5 of 8

This year the Dodgers have won five of their eight tussles with San Francisco but the ever-threatening Willie Mays, Orlando Cepeda, Felipe Alou and other Giants remain handle-with-care articles.

The Dodgers have something of a one-man counter-attack as far as the Giants are concerned. Tommy Davis, second to Stan Musial for batting honors in the league, leads the loop in runs batted in, with 103.

But against the Giants Davis has batted a spectacular .515. Included were four home runs and 14 runs batted in.

Mays is second to Davis in the RBI department, with 91. Cepeda has whacked in 77, and the two have accounted for 52 home runs, 31 of them by Willie.

Dark selected Bob Bolin to go against Williams Saturday night, and it will be Jack Sanford for San Francisco against 18-game winner Drysdale Sunday.

Reds Reel Off Ninth Victory In Succession

Klippstein Gains 5-3 Decision Over Pittsburgh

BY MIKE RATHET
Associated Press Sports Writer

The aura of success seems to be building again at Cincinnati, where the rebounding Reds have reeled off nine consecutive victories and inched toward the top in defense of their National League pennant.

Fred Hutchinson's crazy-quilt crew, producing new heroes each day while putting together its longest victory string of the season, whipped Pittsburgh 5-3 Thursday night and climbed within a game of the third-place Pirates.

Home runs by Jerry Lynch and Gordie Coleman supplied the power that gave the Reds No 9 and a good shot at the National League streak sweepstakes in which each of the leaders has fashioned at least one extended winning skein.

Lead Streak Parade

The first-place Los Angeles Dodgers, out front by a game in a tight struggle with runner-up San Francisco, lead the streak parade with 13 in a row. The Giants and Pirates are tied with 10, and now the Reds have taken their turn.

Milwaukee's Braves also continued at a red-hot pace in the only other NL game scheduled Thursday, making it six in a row as Warren Spahn scattered eight hits in a 6-1 triumph over New York that sent the Mets down to their 11th straight setback.

The Pirates got off to a 1-0 lead against the Reds when Bob Skinntr homered in the first inning, but Lynch came back with a two-run shot in the bottom half that sent Cincinnati ahead to stay. Frank Robinson's run-producing single and a two-run homer by Coleman in the fifth wrapped it up for the Reds and Johnny Klippstein. The veteran pitcher allowed only eight hits but had to leave in the eighth when he tired Bill Henry came on and finished up Vern Law was charged with the defeat.

The Reds and Braves, hottest teams in the league at the moment, collide tonight at Cincinnati as the pennant struggle resumes with a seven-game schedule. The feature attraction will be the head-to-head meeting between the Dodgers and Giants at Los Angeles.

PITTSBURGH	ab	r	h	bi	CINCINNATI	ab	r	h	bi
Virdon cf	4	0	1	0	Kasko 3b	4	0	0	0
Groat ss	4	1	0	0	Blasame 2b	4	0	1	0
Skinner lf	4	2	2	1	Pinson cf	4	2	1	0
Burgess c	4	0	2	0	Lynch lf	3	1	1	2
Clemente rf	4	0	1	1	bPost lf	1	0	0	0
Marshall 1b	2	0	1	1	Robinson rf	4	1	2	1
cStuart 1b	1	0	0	0	Coleman 1b	3	1	1	2
Hoak 3b	4	0	0	0	Edwards c	4	0	2	0
Mazeroski 2b	4	0	1	0	Cardenas ss	3	0	2	0
Law p	2	0	1	0	Klippstein p	2	0	0	0
aGross	1	0	0	0	Henry p	0	0	0	0
Gibbon p	0	0	0	0					
dLogan	1	0	0	0					
Totals	35	3	9	3	Totals	32	5	8	5

a—Grounded out for Law in 7th. b—Popped out for Lynch in 7th. c—Struck out for Marshall in 8th. d—Flied out for Gibbon in 9th.

E—Burgess. PO-A—Pittsburgh 24-9, Cincinnati 27-9. DP—Cardenas. Blasingame and Coleman. LOB—Pittsburgh 8, Cincinnati 5.

2B—Burgess, Marshall, Mazeroski, Law. HR—Skinner, Lynch, Coleman. SB—Pinson.

	IP	H	R	ER	BB	SO
Law (L, 8-6)	6	10	5	5	2	3
Gibbon	2	0	0	0	0	0
Klippstein (W, 2-1)	7 1-3	8	3	3	2	5
Henry	1 2-3	1	0	0	0	1

HBP — By Klippstein (Virdon). Jackowski, Sudol, Forman, Gorman. T—2:17. A—8,349.

Macs Hope to Have Meyer Available

Open Tourney Bid Saturday In Milwaukee

MENASHA — The Menasha Macs will carry the hopes of Northeastern Wisconsin in the state semi-pro tournament for the second year when they encounter Soldier's Grove at noon Saturday in Milwaukee County Stadium.

The Macs dropped a 2-0 decision to Horicon last summer.

The Menashans also represented the area from 1953 through 1956, and Little Chute-Kimberly was the monarch for the next five years. The Macs' came up with their best showing in 1956 when they defeated Watertown for third place after losing to Milwaukee Rohr's in the semi-finals.

Star righthander Jim Meyer, in training with the reserves at Fort Leonard, Mo., expects to leave camp Friday night in hopes of getting to Milwaukee in time for the opener. He has carried the brunt of Menasha's mound work for several years and is the deserved starter.

If Meyer isn't available, Earl Furlow or Sheldon Rusch, of New London, probably will start.

Other additions to the squad include catcher Russ Rusch, of New London and infielder Floyd Hammen, Little Chute-Kimberly, who played with the Twin Citians in the district meet.

Soldiers Grove won all three of their La Crosse district games by shutouts. If the Macs win their opener, they'll return for a 4 p. m. Sunday game and a triumph then would bring them back for a Sunday night affair.

Newhouse-Titel Team Jumps Into Thilco Golf League Lead

KAUKAUNA — Competition in the Thilco Golf League at Fox Valley Golf Club was so close this week that with the team of Newhouse-Titel jumped from fourth to first place in the American League.

The Carlson-Allenberg team retained a slim lead in the National League

Newhouse-Titel has 134 points to lead Mangold-Goetzman by two points. The Carlson - Allenberg team has 141 points to lead the Mayer-Ranquette team by three.

Low gross scores for the week were recorded by Bob Minkebige and Aloys Mayer, both with 39. The low net score was a 26 by Clayton DeBruin. Don Mangold had a 30.

LSC Bids for Third Straight Title Saturday

The Lawrence Swim Club will bid for its third straight women's meet championship when it competes in the Nicolet-Whitefish Bay AAU age group invitational at Milwaukee

The LSC will enter 24 girls in the meet. They will swim both the preliminary and final events at Whitefish Bay. Seventeen teams are expected.

LSC has won the girls age-group titles both here and in Waukesha in recent weeks.

One of the First to purchase tickets for the Northside Kiwanis benefit stock car races Saturday night at the Outagamie Speedway was the winner of last year's feature race. Left to right are Carl Krause, track owner; Ray Brock, Kiwanis program chairman; Clyde Schumacher, last year's feature winner; Orville Kurey, Fox Valley Stock Car Club president and Don MacDonald, starter and flag man for the races. (Post-Crescent Photo)

Pro Grid Briefs

Redskins Sign Pace; Lions' Davis to be Out 4-5 Weeks

LOS ANGELES (AP) — The Washington Redskins, in another move designed to bolster a running attack with speed, Thursday signed former Big Ten halfback star Jim Pace of Michigan.

Pace, named the most valuable player in the Big Ten in 1957, was the top draft choice of the San Francisco 49ers in 1958. A knee injury interrupted his professional career the following spring.

Pace, a 9.5 sprinter, has been teaching in high school here. Redskin team doctors said the knee appears to be all right and that Pace is entitled to a chance to play.

DETROIT (AP)—A recheck of X-rays showed Thursday that Glenn Davis has a shoulder separation and will be lost to the Detroit Lions for the next four or five weeks of the National Football League's training season

The one-time Olympic track champion stumbled during a pass catching drill Wednesday and landed heavily on his left shoulder Hospital reports originally said Davis' shoulder was not separated and he was expected back at practice in a few days.

FAIRFIELD, Conn. (AP)—The New York Giants were hit by injuries to key personnel again Thursday during a rugged but spirited tackling drill at Fairfield University.

The casualties were all-pro defensive back Erich Barnes and linebacker Bob Simms, both of whom suffered knee injuries.

Simms, a 24-year-old three-year veteran, was removed to a hospital for X-rays. Barnes was treated on the scene by team physician Dr. Francis J. Sweeney.

Halfback Frank Gifford and offensive guard Jack Stroud, injured earlier in the week, are expected to start working out again shortly.

LAKE FOREST, Ill. (AP)—Star running back John David Crow, out with injury most of last National Football League season, drew praise Thursday from Coach Wally Lemm in the St. Louis Cardinal camp.

After the squad bustled through another double workout, Lemm said, "Crow is working very hard. He came to camp in excellent condition and he looks as if he is prepared to have an excellent year."

Crow suffered a broken ankle last year in a pre-season game.

Lemm also lauded the diligent work of flanker back Bobby Joe Conrad and ends Hugh McInnis and Tax Anderson. After a morning picture-taking session, the Cards will groom Friday for a full scrimmage Saturday.

3 Games Postponed

All three scheduled games in the National Church Softball League were postponed due to wet grounds Wednesday night.

Evil Times Befall Tigers' Bob Scheffing

Team 16 Games Behind Pace Set in 1961

DETROIT (AP) — Bob Scheffing is in the same whirlpool that trapped his long string of predecessors as Tiger manager.

The more he maneuvers and tries to adjust, seeking a solution to the problem, the graver the problem becomes The Tigers spin down and down—and Scheffing is helpless as were Joe Gordon, Jimmie Dykes, Bill Norman, Jack Tighe, Bucky Harris.

Scheffing is a studious follower of baseball's statistics Before each game, he sits at his desk, scouring the Tigers' statistical sheet. Often, he addresses his newsman visitors.

"How many home runs did Norm Cash have this time last year?

"Look at how few runs we've scored. We led the league in scoring runs last year"

Frequently Scheffing's thoughts

Recalls Last Year

wander back to last year He was the American League's manager of the year Cash was the batting champion. Frank Lary was a 23-game winner Al Kaline was sound the entire season. The Tigers can be shown in statistics

The Tigers, opening a home stand tonight against the Los Angeles Angels, have played 96 games and have a 46-50 record They are 16 games behind the first-place pace they set in last year's first 96 games

The team has a .242 batting average, 44 percentage points below the 96-game mark of 1961. The Tigers have scored 431 runs compared with 533 at this point last year.

Individually, the Tigers are having much poorer seasons.

Cash, the batting champion, was hitting .366 after 96 games last year. He had 27 home runs, 116 hits, 71 singles. Cash again has 27 home runs. But he has only 35 singles—less than half as many as this time last year. He has only 75 hits, 45 fewer, and his batting average is .234.

Lary's 23 victories were backed by 17 from Jim Bunning and 15 from Don Mossi last year.

Lary had a 13-5 record a year ago. Now, troubled by shoulder pains, he is 2-5. Mossi's record last July was a sparkling 10-2. Now, he is 8-10 Bunning was 10-7 then, is 10-6 now.

Chico Fernandez, Jake Wood and Dick Brown are among the hitters whose averages are much lower than a year ago at the 96-game point

Kaline has missed two months of this season, returning three games ago. His current average is .323, 10 points above a year ago when he had played full time.

Ahead of 1961 Pace

Spahn Sets Sights on 20-Victory Campaign

MILWAUKEE (AP)—Milwaukee southpaw wonder Warren Spahn, a victim of non-support in several outings this season, set his sights on another 20-victory campaign today, mindful of a tough job ahead.

"Now I've got to go like hell," the 41-year-old master said Thursday after defeating the hapless New York Mets 6-1 for his 10th triumph "What I've done in April, May, June and July, I've got to do in two months."

With only 60 games left on the Braves' schedule, Spahn admitted his immediate goal is eight more victories That would enable him to go ahead of Eddie Plank as baseball's winningest left-hander with 327

"However, I'm shooting for 20, too" the $80,000 a year veteran said. "I think I'm paid to win 20 and I won't quit trying to reach that mark until it's impossible. I think I've got a good shot"

Passes Grove

Spahn moved into seventh place among all-time strikeout kings by fanning five Mets for a career total of 2 274 He passed Lefty Grove, a Hall of Fame member, who had 2,271

Despite Spahn's record of 10 victories and 11 losses, which include five one-run setbacks, he is ahead of last year's pace when he posted a 21-13 mark. He won his 10th game on July 30th, triggering a string of 10 straight triumphs, in 1961.

"I'm hoping I can have the same kind of finish," Spahn said. "I feel as good as ever and I'm satisfied with my pitching.

"Actually, I think I've pitched more consistently this year than in 1961. It took me a long time to find myself last season. This year I lost some close ones in which I pitched pretty well."

Another 20 victory season would tie Spahn with Christy Mathewson among history's leaders in that department. Spahn and Walter Johnson now are deadlocked for third place with an even dozen such campaigns, one behind Mathewson and four behind the all-time leader, Cy Young.

Spahn surrendered eight hits to the Mets in going the distance for the 13th time in 21 starts this year. He failed in a bid to add to his league record of 55 shutouts on a single by Jim Hickman and a double by Marv Throneberry with two out in the eighth.

Spahn also broke another of his league records as the Braves captured their sixth straight victory, the club's longest winning streak of the season. He hit his first homer of 1962 and No. 31 of his career, tops for pitchers in league history.

"He's a physical marvel," said Milwaukee Manager Birdie Tebbetts, "and he'll get his shot at 20. He's going to start in turn."

August Winter Increases Lead

August Winter (8-3) increased its first-place margin in the International Industrial League to a full game Wednesday night with a 7-3 victory over Appleton Machine (5-6) The contest was only league makeup tilt slated.

Mel Plamann and Ken Vanden Heuvel collected two hits each in the August Winter attack. Roger Sprangers, Gerry Ragen and Bob Brower accounted for the losers' three hits.

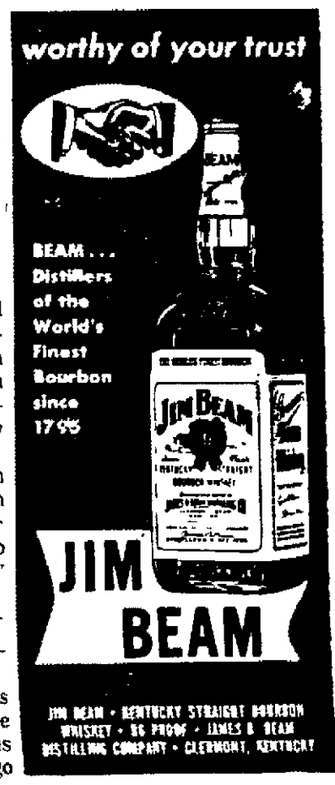

PRE-FINISHED
PLYWOOD
PANELING
PLEASES
•
OPEN SATURDAY UNTIL NOON
PLYWOOD OSHKOSH INC.
4th and Michigan St.
Oshkosh BE 5-0022
Neenah PA 5-3641
Wisconsin's Largest Plywood Warehouse

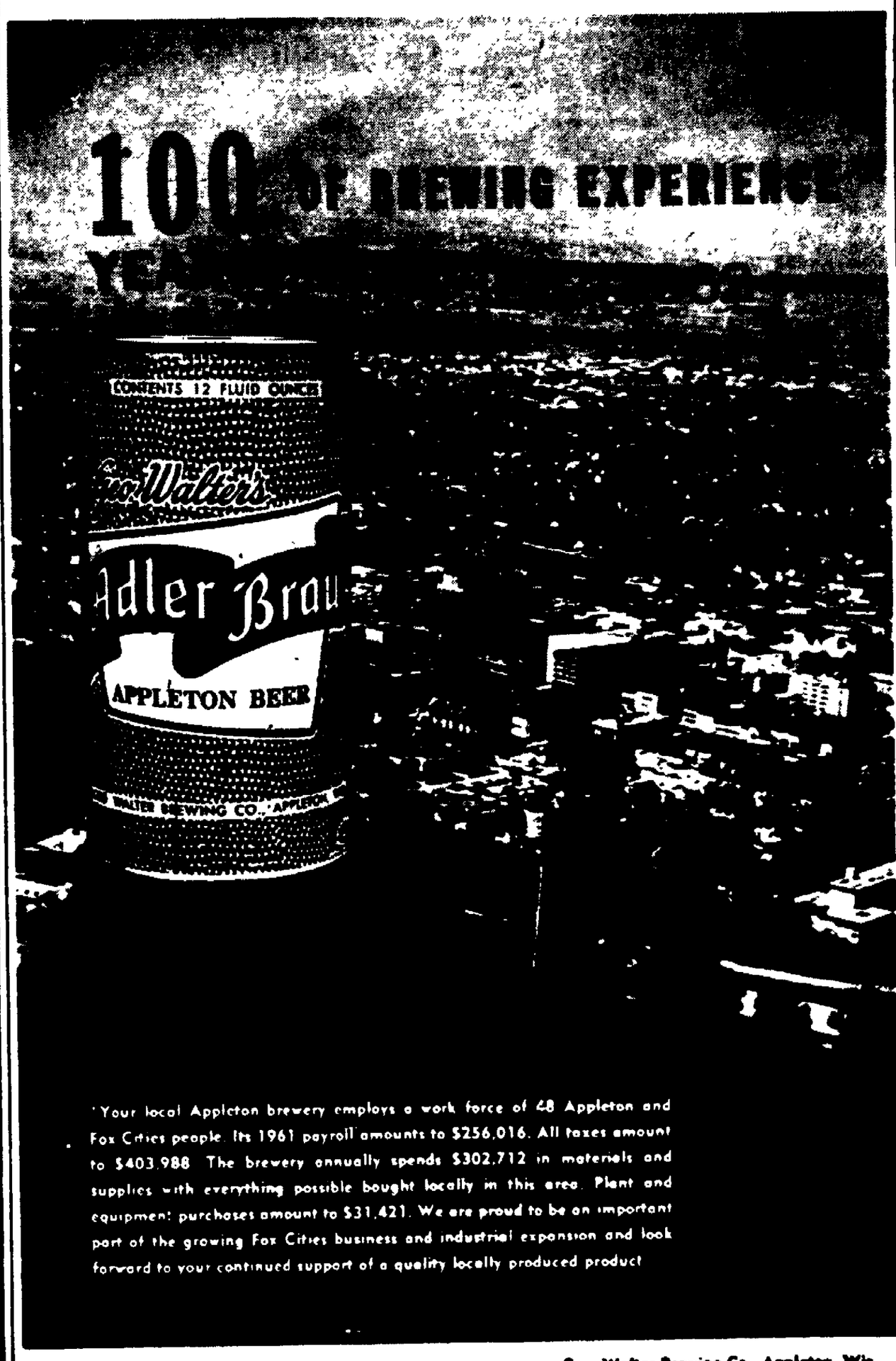

Your local Appleton brewery employs a work force of 48 Appleton and Fox Cities people. Its 1961 payroll amounts to $256,016. All taxes amount to $403,988 The brewery annually spends $302,712 in materials and supplies with everything possible bought locally in this area. Plant and equipment purchases amount to $31,421. We are proud to be an important part of the growing Fox Cities business and industrial expansion and look forward to your continued support of a quality locally produced product

Geo. Walter Brewing Co., Appleton, Wis.

Best insect repellent money can buy!
And it's a suntan lotion, too!

One application of Tanfastic iR-9 keeps away flies, mosquitoes and other peeky bugs for hours. Protects against sunburn, too, with the exceptional sunscreen developed by Sea & Ski.

TANFASTIC iR-9

Handy 2 oz plastic tube 89¢
Family size, 4-oz plastic squeeze bottle $1.50
(plus Fed tax)

ON SALE AT ALL WALGREEN DRUG STORES

Tresh, Lopez Continue Hot Hitting for Yanks

New York Whips Boston; Chicago's Herbert Halts Nats

BY BOB GREEN

Manager Ralph Houk of the New York Yankees has a problem that would be welcomed by every other manager in the major leagues.

What's he gonna do with Tony Kubek?

The versatile Kubek the Yanks' regular shortstop last season and rated by many of his teammates as the best outfielder on the team, is scheduled to be released from military duty Wednesday and rejoin the American League leaders a week from today.

And he's going to be a problem He's much too good to be kept off the team, but it's going to be difficult to find a spot for him It's all the fault of Tom Tresh and Hector Lopez

The switch-hitting Tresh, who won Kubek's vacated shortstop job after a friendly battle with Phil Linz, is performing afield in a fashion that makes him a top contender for rookie of the year honors He's currently hitting 279 and has a 16 game hitting string going.

A trouble Spot

Left field? The veteran Lopez suddenly has taken hold in that position, long a trouble spot for the Yanks, has snapped out of the batting slump that plagued him last season and is showing rapid improvement in his defensive play. He's hitting .284, a climb of almost 20 points in the last month.

Each continued his hot hitting in Thursday's 13-3 rout of the Boston Red Sox Tresh contributed his ninth homer of the season and a single while Lopez drove in two runs with a double and a single. Chicago gained fifth place with a 7-1 victory over Washington in the only other game scheduled.

The Yanks, who have now won 12 of their last 15 and nine of 11 against Boston, knocked off the Red Sox' Gene Conley with an eight-run third inning and built their American League lead to three full games over idle Los Angeles.

Clete Boyer's two-run homer climaxed the big inning against the 6-foot-8 right-hander. Conley forced in two runs with bases loaded walks and gave up two-run doubles to Elston Howard and Dale Long.

They added two off relief man Hal Kolstad in the fifth on Lopez' double and singles by Howard, Long and Boyer. Tresh's homer featured the three-run sixth that ran the score to 13-0.

Rookie Jim Bouton had a four-hit shutout going into the seventh when Boston chased him with a three run burst. Bob Turley finished up Russ Nixon's single, a walk and doubles by Lu Clinton and Chuck Schilling did the damage.

Bob Johnson's solo homer in the ninth prevented Chicago's Ray Herbert from gaining his first shutout of the season.

The White Sox jumped on Washington's Bennie Daniels for two runs in the first, two more in the second and Al Smith's two-run homer in the sixth, snapping Daniels' three-game winning string.

They got their first pair on an error, Nellie Fox' double and a single by Floyd Robinson. A hit batsman, Mike Hershberger's double, Herbert's single and a ground out provided two more in the second.

Herbert spaced six hits in going the distance, striking out five and walking three.

CHICAGO	ab r h bi	WSHINGTON	ab r h bi
Aparicio ss	4 2 0 0	Piersall cf	3 0 1 0
Fox 2b	5 1 2 1	Cottier 2b	4 0 0 0
Cun'ham 1b	5 0 0 0	Johnson 3b	4 1 1 1
Robinson rf	3 1 1 1	Bright 1b	4 0 0 0
Smith lf-3b	4 1 2 2	Hinton rf	4 0 3 0
Landis cf	0 1 0 0	Retzer c	3 0 0 0
aConde 3b	3 0 0 0	Brinkman ss	3 1 1 0
H sh'ger cf	4 1 2 0	Daniels p	1 0 0 0
Lollar c	4 0 0 0	b King	1 0 0 0
Herbert p	3 0 1 1	Hobaugh p	0 0 0 0
		cHicks	1 0 0 0
		Kutyna p	0 0 0 0
Totals	35 7 8 5	Totals	30 1 6 1

a—Grounded out for Landis in 3rd b—Popped out for Daniels in 5th, c—Struck out for Hobaugh in 8th.

Chicago	220 020 100—7
Washington	000 000 001—1

E—Brinkman Daniels PT-A—Chicago 27 12 Washington 27 17 DP—Herbert and Cunningham Fox, Cunningham, Aparicio, and Fox Hobaugh, Brinkman and Bright Aparicio and Cunningham LOB—Chicago 5 Washington 5

2B—Fox Hershberger Smith 3B—Piersall HR—Smith, Johnson

	IP	H	R	ER	BB	SO
Herbert W, 10-6	9	6	1	1	3	5
Daniels L, 4-11	5		6	5	1	3
Hobaugh	3	2	1	1	1	2
Kutyna	1	0	0	0	1	0

HBP—By Daniels Landis U—Napp Stevens Kinnamon, Drummond T—2 21 A—6 822

BOSTON	ab r h bi	NEW YORK	ab r h bi
Gardner 2b	4 0 0 0	Tresh ss	4 1 2 1
[illegible]	[illegible]	[illegible]	[illegible]
Totals	31 3 7 3	Totals	36 13 12 13

Boston	000 000 300— 3
New York	000 803 00x—13

[illegible]

Vince Pleased By Packer Scrimmage

(CONTINUED FROM PAGE 4

yards so Starr pitched to Ron Kramer for 17 yards, first down. With Fuzzy Thurston getting a good block on Williams, Tom Moore made 12 yards but then Starr lost six.

With third and four, Starr sent Taylor around left end and the big fullback swiveled and pounded 15 yards.

The regular secondary (Jess Whittenton, John Symank, Hank Gremminger and Willie Wood) came forth and Starr stayed pretty much on the ground, with Taylor and Moore straining viciously for every inch. Starr tried three passes along the way. He was forced to run when a play-pass went awry, a throw to Max McGee was incomplete and one to Kramer gained about seven yards.

Taylor told the folks that he came to play with a crucial fourth-down smash on the "enemy" eight. Given a wee hole, Taylor rammed away from Hank Jordan and Ray Nitschke at the line and then Wood and Symank finally dragged him down on the three.

The defense yelled "lucky" on the next play when Moore fumbld and recovered for a two-yard gain. The tough defenders yipped about the officiating when Taylor hit off his left side and was flipped up and back by Bill Quinlan, Dave Hanner and Wood. Cochran, however, quickly ruled that Taylor's nose was over the goal line before he was thrown back.

Some Duck Hunters Cheat, Says Official

WASHINGTON (AP) — An Interior Department official said Wednesday ther eis petty chiseling by perhaps 10 per cent of the nation's duck hunters.

Charles H. Lawrence, acting chief of the Migratory Waterfowl Enforcement Division, also told a House Merchant Marine subcommittee, the illegal take by duck hunters is greater than by commercial market hunters.

"The few birds taken by a great many people who cheat is greater than the number taken by the market hunters," Lawrence said.

Daniel H. Janzen, director of the Bureau of Fisheries and Wildlife, also said he believes too many birds are being killed by hunters who cheat and by commercial operators.

Walter F. Crissey, director of migratory bird population statistics, said the breeder population of ducks is down throughout the main breeding areas of the Dakota, Minnesota and Canadian provinces.

Crissey said that was due to drought in those areas during the past three years.

It is too early, Crissey said, to assess the supply of ducks that will be available for the hunting season in the fall.

Ranch Bar '9' Deals Powers' 8-6 Setback

KAUKAUNA — Several [illegible] were recorded in the Tavern [illegible] ball League Tuesday night No undefeated teams remain in the league

Ranch Bar scored two runs in each of the first four innings to defeat first round champion Powers' 8-6 Bob Kessner winning hurler permitted nine hits including a triple by Jack Leroy B[illegible] Kocheimeister, the loser, gave up nine hits

Genz Bar downed Kappell's 9-1 behind the [illegible] pitching of Bob LaPlante The winners got 16 hits off Len Kappell [illegible] Armitage tripled for the losers

Peters Bar downed [illegible] Bar 9-2, behind the [illegible] pitching of Ray Gerow [illegible] losing hurler, gave up 13 hits including a homer by Ray Gerow and triple by Pete Effa

Fights Last Night

[illegible]

TOKYO [illegible] Japan [illegible] pointed Leo Espinosa, 125 Philippines [illegible]

They'll Do It Every Time

By Jimmy Hatlo

'Big Money' Dream Vanishes

Sonny Nunez Did Not Report Neck Injury

BY GENE MCLAIN
The Arizona Republic

PHOENIX, Ariz. (AP) — Sonny Nunez proved his point:

There is big money in prize fighting.

Bigness, you see, is a relative thing, especially in the matter of money.

Never in the 22 years of life of Audilo T. Nunez did he have more than barely enough of it.

He was born and lived in the family's old adobe house in Glendale's Old Town, where simple survival is the essence of living.

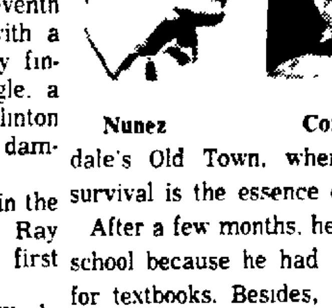

Nunez Contreras

After a few months, he quit high school because he had no money for textbooks. Besides, his labors were needed to help feed five brothers and sisters

He earned $1 an hour packing fruit and melons, piecework of uncertain steadiness Once he brought home $69 50 for a single week of washing cars

Always he dreamed of improving himself by the standards of Old Town, where many a youngster measures success by the quickness of wit or the bruteness of strength.

"There's big money in prize fighting," Sonny assured his parents, Mr. and Mrs. Sacramento Nunez. "I'll show you."

Makeshift Gym

In the cellar of the family home he set up a makeshift gym. He gathered neighborhood youngsters around him and he practiced and worked out shadow boxing.

He advanced through the Golden Gloves to the finals before he lost a fight. A month ago he won in a boxing benefit for crippled children.

And then he decided he was ready for the money.

He confided only to his brother Joe that he pained from a neck injury from training.

He said nothing about it to his trainer nor to the doctor at the routine examination Wednesday for his first professional bout.

After all, there was big money in prospect—$40 for four rounds of three minutes action with a minute's rest between each, more than $2 for every minute in the ring.

And as it turned out Sonny didn't fight the last minute.

After three rounds of anything but a gruelling, pounding encounter, Sonny and his opponent Rodrigo Contreras of Tucson, were even in points on the official scorecards. Then his opponent feinted with a left and Sonny ducked—smack into a hard right on the side of his face.

Sonny slumped to the canvas, forward on his face.

He was counted out of the bout and out of life.

"I made a mess of things," he said as his trainer tried to arouse him. He was taken unconscious to a hospital. Within three hours he was dead of brain damage.

Coroner Al J. Flood has scheduled an inquest for Wednesday.

"We have information there's an old injury that may be a contributing factor," said Flood.

And Thursday the Nunez family was trying to find a way to stretch Sonny's first and last pugilistic purse over the costs of a Christian burial.

Kiwanis Club Sets Benefit Stock Races

The Northside Appleton Kiwanis Foundation, Inc., will sponsor stock car races Saturday night at the Outagamie Speedway.

All proceeds will be used locally for Kiwanis charities. Among past benefactors have been the Plamann School for Retarded Children and Morgan School.

The Mayor Mitchell Trophy race will highlight the second annual event. Preceding this will be a full card of preliminary races and the semi-feature and feature races Fox Valley Stock Car Association drivers will compete.

The trials will start at 7 p m, with the first race due to begin at 8 15. Tickets ($1 25 for adults and 50 cents for students) are available from Northside Kiwanis members or at the track Saturday.

Chiefs Open 1962 Drills Saturday

MANITOWOC — The Manitowoc County Chiefs, defending Tri-States Football League champions will open 1962 practice Saturday afternoon at West Field in Manitowoc

Sweatsuits and shoes will be issued starting at 10 a m at the Chiefs clubhouse The initial drill will be held at 1 30

The Chiefs will play in the Central States League the new name for the Tri-States The opener will be at Manitowoc Sept 9, against Elmhurst Ill Other members of the league are the Chicago Panthers Calumet Ind Steelers Racine and Sheboygan

Players with high school and college experience are invited to join the Chiefs Coach Hal Haberman said

Brumel Describes Joy of Breaking World Record

MOSCOW (AP)—Russia's track stars returned home Wednesday from the two-day meet at Stanford, Calif, last weekend with the American team

Valery Brumel who cleared the world record height of 7 feet 5 inches in the high jump Sunday, said the greatest moment of his life came when the huge crowd roared after his jump

"I knew I had to nod the bar on the way over and I thought to myself 'Will it stay up?' Before I could even look up to satisfy myself the crowd told me it had I was filled with unexpressable joy"

Booster Game Set For New London

NEW LONDON — Sunday night's Greenville-New London Ranger Amateur Baseball Association contest has been designated as a booster game Starting time is 8 p m

More than 60 awards will be made to fans between innings according to Lawrence Mike Justinger business manager

Abolish childhood?

That's what many *well-meaning* parents are trying to do! Read 3 new rules for parents in *August Reader's Digest* now on sale

CHICAGO OUTSIDE WHITE
HOUSE PAINT $4.88 GAL.
REG. $5.25 Gal. ......
WISCONSIN HARDWARE
• Paint • Sporting Goods • Housewares
1322 E. Wisconsin Ave. RE 4-5003
Opposite Berken's Piggly Wiggly
Open Fri. & Mon. Nites 'til 9 P.M.

Braves Extend Streak to 6, Face Redlegs

(CONTINUED FROM PAGE 4)

the fourth on an infield hit by Aaron, a dropped throw on an attempted steal of second, a walk on which the fourth ball was a wild pitch and a single by Joe Torre.

The Braves picked up two more runs in the fifth on a walk, a double by Eddie Mathews and an error on Aaron's infield bounder, and a single by Joe Adcock.

Spahn Homers

Spahn homered with two out in the sixth, boosting his National League record for pitchers to 31 circuit blasts. Rookie Lou Johnson then tripled and came across on a wild pitch

The loss was charged to Craig Anderson, who went the first six innings. Anderson, now owner of a 3-11 record, was the victim of poor defensive support, although six Milwaukee runs were earned. The Mets committed only three errors, but were guilty of poor fielding by major league standards on other occasions.

NEW YORK	ab r h bi	MILWAUKEE	ab r h bi
Ashburn cf	3 0 1 0	Johnson cf	4 2 1 0
Kanehl 2b	4 0 1 0	Maye lf	4 0 0 0
Mantilla 3b	4 0 0 0	Mathews 3b	4 1 1 0
Thomas lf	4 0 1 0	H Aaron rf	4 2 2 1
Hickman rf	4 1 2 0	T Aaron 1b	0 0 0 0
Thr'n'b'y 1b	4 0 2 1	Adcock 1b	3 0 1 1
Chacon ss	4 0 0 0	Torre c	4 0 2 1
Can'zaro c	3 0 0 0	Bolling 2b	3 0 0 0
Anderson p	2 0 1 0	Samuel ss	2 0 0 0
aChristop'r	1 0 0 0	Spahn p	4 1 1 1
M'Kenzie p	0 0 0 0		
bWoodling	1 0 0 0		
Totals	34 1 8 1	Totals	32 6 8 4

a—Flied out for Anderson in 7th b—Flied out for MacKenzie in 9th

New York	000 000 010—1
Milwaukee	010 122 00x—6

E—Kanehl, Chacon, Mantilla, Samuel PO-A—New York 24-13, Milwaukee 27-10 DP—Chacon, Kanehl and Throneberry MacKenzie, Chacon and Throneberry LOB—New York 9, Milwaukee 7

2B—Throneberry, Mathews 3B—Johnson, HR—H. Aaron, Spahn

	IP	H	R	ER	BB	SO
Anderson L, 3-11	6	7	6	5	4	3
MacKenzie	2	1	0	0	1	0
Spahn (W, 10-11)	9	8	1	1	3	5

U—Pelekoudas, Walsh, Conlan, Burkhart T—2 27 A—9,749.

Highway '9' Will Defend State Crown

MILWAUKEE (AP) — Three eformer title winners will be among the 16 teams entered in the Wisconsin Baseball Commission tournament which gets under way tonight at the Milwaukee County stadium

The former champions entered are Allen Bradley and Falk of Milwaukee and West Allis Highway Beer Depot The Highway team is the defending champion

Borgwardt Poultry meets Burlington in the opening game tonight while Allen-Bradley takes on Howards Grove in the second contest at 8 p m

Saturday's competition calls for Hancock to meet Berlin, Menasha Macs vs Soldiers Grove, Falk vs Arpin, Stevens Point vs Ashland, Monona Grove vs Eau Claire and Highway Beer vs Waukesha

Six games are scheduled Sunday and the championship and third place playoff contest will be played Monday.

Have A "Fun" Vacation!
RENT
Vacation Travel
TRAILER
Reserve Today

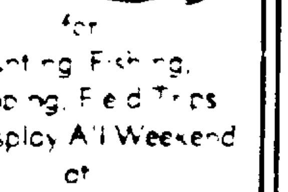

for
Hunting Fishing,
Camping, Field Trips
On Display All Weekend
at
AVIS RENT-A-CAR
204 N. Oneida St
Across From Conway Hotel
RE 3-2346

Gary Player Disqualified in Canadian Open

Turns Self in For Wrong Score; Knudson Leads

MONTREAL (AP) — Toronto's George Knudson shot a 5-under-par 67 for a 2 stroke first round lead in the $30,000 Canadian Open Golf Championship Thursday, but the big news broke shortly after midnight with the disqualification of South Africa's Gary Player who only last Sunday won the United States PGA title

Hours after Knudson and the rest of the field had finished the rain-delayed first round, Player disqualified himself for reporting a 75 instead of a 76 He told officials of the Royal Canadian Golf Association that he suddenly realized, long after play had ended, that he had taken a seven on the par-five, 510-yard 10th hole instead of a six.

At a hastily called midnight conference, Player, looking "absolutely sick" in the words of one observer, told officials of the RCGA that he would like to play out the tournament, if at all possible, preferring a penalty by strokes instead of disqualification.

J P Anglin, chairman of the RCGA rules committee, said he appreciated the sportsmanlike attitude of Player in reporting the situation himself.

No Alternative

"But we have no other alternative," said Anglin He referred to the RCGA rule which states: "If the competitor returns a score for any hole than actually played he shall be disqualified."

"I think you are right," said Player.

One of those following Player on his round said he put his second shot on the 10th under a pine tree. He took a putter to get out and just barely touched the ball, moving it a few inches. He then chipped to the fairway, also using his putter, and then pitched to the green.

He got down in two putts for what appeared to be a seven, although Player reported a six.

After coming off the 18th green, Player told a newspaperman: "I should have declared it an unplayable lie, but instead I tried to play it out and I took a six."

Much of Knudson's round was shot during a driving rain that held up play for an hour at one point.

Bobby Brue of Milwaukee holed a 120-yard wedge shot on the 18th for an eagle, three and finished with 69, for a second place tie with Big George Bayer of Miami, Ron Thomas of Durham, N C., and Don Fairfield of Perdido Bay, Fla.

Nicklaus Cards 70

U S open champion Jack Nicklaus had a steady 70, with a birdie on each nine and pars on all the other holes. Bracketed with him were Bob Shave, Willoughby, Ohio; Dave Hill, Denver; Wilf Homenuik of Winnipeg and amateur Nick Weslock of Toronto

Defending champion Jacky Cupit of Longview, Tex, had a 71 Other players with the same score included Bob Rosburg, Charlie Sifford, Bruce Crampton of Australia and Canadian Al Balding

Arnold Palmer passed up the tournament, but many of the big names of American golf were in the field.

Appleton Coated Wins, 16 to 3, Over Elm Tree

Runnerup Appleton Coated (6-3) swept to a 16-3 victory over Elm Tree (4-7 Wednesday night in an American Industrial Softball Leauge makeup tilt.

Post-Crescent (7-4) was a forfeit winner over Miller Electric 2-8 in the other scheduled contest

Harvey Miller limited Elm Tree to four hits in chalking up the mound verdict Lyle Frechette went 4 for 4, and Bernie Prusk hammered a home run 40 pace Appleton Coated

BOOSTER BASEBALL GAME
SUNDAY EVENING
July 29th—8 P.M.
Greenville
vs.
New London Merchants
at
HATTEN STADIUM
New London
Game Starts 8 p.m.
Lawrence "Mike" Justinger, Business Mgr. said that Prizes will be given away every inning with over 60 prizes to be distributed.
Admission at Gate
50c for Adults
25c for Grade and High School Students

Owner of A's Orders Jimenez To Start Swinging for Fences

KANSAS CITY (AP) — Manny Jimenez has orders from the owner of the Kansas City Athletics to start swinging for the fences, and the rookie outfielder says, "I try, I try"

Charles O Finley, sole owner of the Athletics, said Thursday "I don't pay Jimenez to hit singles"

Jimenez whose 337 is the second best batting average in the American League, has hit 86 singles but only 10 home runs.

Finley said at the Mayo Clinic in Rochester, Minn, where he had bone spurs removed from his feet last week, that he telephoned Hank Bauer, field manager of the Athletics

"Jimenez is a smart Cuban and he's going for singles and a better average You get him in our office and get another Cuban to interpret and bang your fist on the desk. We'll see what happens"

Jimenez is actually a Dominican and he got the word in English, but apparently he understood.

Jimenez has what it takes to be a slugger. A 185-pounder who stands 6-1, he has quick wrists and a good eye

But right now, Bauer remarked, "he is more or less what I would call a defensive hitter. He's slapping at the ball"

But Finley, who likes to have a personal hand in the direction of his ball club, has wearied of the slapping, although Jimenez has slapped in 55 runs — the club's second highest RBI total

And Bauer says, "I have to agree with Charley to a certain extent on this If Manny will swing for the home run he'll be a lot more valuable to me. Twenty to twenty-five home runs would be a big help."

Major Leaders

By The Associated Press

AMERICAN LEAGUE

BATTING (225 at bats) Runnels, Boston 340 Jimenez, Kansas City 337, Robinson, Chicago 316, Rollins, Minnesota 313 Power, Minnesota, 311

RUNS—Pearson, Los Angeles, 75. Siebern, Kansas City and Wagner, Los Angeles, 69 Green, Minnesota, 64; Cunningham Chicago and Wood Detroit 63.

RUNS BATTED IN Robinson, Chicago, and Wagner, Los Angeles, 72. Siebern, Kansas City, and Killebrew, Minnesota, 66

HITS — Runnels, Boston, and Rollins, Minnesota, 121 Robinson, Chicago, 119, Lumpe, Kansas City, and Moran, Los Angeles 118

DOUBLES Robinson, Chicago, 28, Cunningham, Chicago and Rodgers, Los Angeles 26 Runnels, Boston, 25, Yastrzemski, Boston, 24

TRIPLES — Cimoli, Kansas City, 11; Lumpe, Kansas City, 9, Fox, Robinson and Smith Chicago, 7

HOME RUNS Cash, Detroit, and Wagner, Los Angeles 27, Gentile, Baltimore, and Killebrew, Minnesota, 25; Maris, New York 24

STOLEN BASES — Wood, Detroit, 23; Howser, Kansas City 19 Aparicio, Chicago, 17 Hinton, Washington, 16, Landis, Chicago, and Charles, Kansas City, 11

PITCHING (10 decisions)- Wickersham, Kansas City, 8-2, 800 McBride, Los Angeles, 11 3, 786 Donovan, Cleveland, 13 4, 765. Pascual, Minnesota, 14-6, 700, Wilson, Boston, 7 3, 700

STRIKEOUTS—Pascual, Minnesota, 137; Pizarro, Chicago, 123, Terry, New York, 119 Bunning, Detroit, 114, Eastrada, Baltimore, 109

NATIONAL LEAGUE

BATTING (225 at bats)—Musial, St Louis, 350, T Davis, Los Angeles, 347; Robinson Cincinnati 336 Clemente, Pittsburgh 332, Altman, Chicago, 327.

RUNS Wills, Los Angeles, 89, Mays, San Francisco 86 H Aaron, Milwaukee, 79 T Davis Los Angeles, 77, Robinson, Cincinnati, 75

RUNS BATTED IN- T Davis, Los Angeles, 103 Mays, San Francisco, 91, H. Aaron Milwaukee, 86, Robinson, Cincinnati 80 Cepeda, San Francisco, 77

HITS — T Davis, Los Angeles, 143; Groat Pittsburgh, 128; Robinson, Cincinnati and Flood, St. Louis, 127; Wills, Los Angeles, 125

DOUBLES -- Robinson, Cincinnati, 35; Mays, San Francisco 25, Virdon and Skinner Pittsburgh, and Davenport, San Francisco, 23.

TRIPLES -- W Davis, Los Angeles, 10 Virdon, Pittsburgh, 9, T Davis, Los Angeles, 8 Hubbs, Chicago, Spangler, Houston, Wills and Fairly, Los Angeles, and Mazeroski Pittsburgh, 7

HOME RUNS - Mays, San Francisco, 31; H Aaron Milwaukee, 27 Banks, Chicago, 26; Mejias, Houston, and Cepeda, San Francisco 21

STOLEN BASES—Wills, Los Angeles, 49, W Davis, Los Angeles, 22, Javier, St Louis 18 Taylor, Philadelphia, 16, Mays San Francisco, 15

PITCHING (10 decisions) -Purkey, Cincinnati, 16-3, 842, Drysdale, Los Angeles, 18-4, 818 Face, Pittsburgh 8-2, 800, Koufax Los Angeles, 14-5, 737, Koonce, Chicago, and Pierce, San Francisco, 8-3, 727

STRIKEOUTS — Koufax, Los Angeles, 209, Drysdale Los Angeles, 147, Gibson, St Louis, 134, Farrell, Houston, 120; T'Dell, San Francisco, 119

City Tennis Tourney Will Start Aug. 8

The entry deadline for the 15th Annual City Tennis Tournament will be Thursday, according to the Appleton Recreation Department.

The men's tourney is slated to begin Aug 8 and the women's competition Aug. 15. An entry fee will be charged.

There will be one doubles division which will be open to men and older boys. Other divisions will consist of men, 18 and over; boys 16 to 18, girls and women 16 and over; boys and girls, 14 to 16 and boys and girls, 12 and under to 14.

Trophies will be awarded to champions in each of the divisions The runnerup in the men's singles will also receive a trophy and runners-up in the other divisions will receive medals

Registration can be made at the Recreation Department at the City Hall or by contacting

New Appleton Location 634 W. Wisconsin
SAFETY SERVICE
Firestone
Adjust Brakes and Repack Front Wheel Bearings 1.49 Plus Seals
Balance Both Front Wheels 3.50 PLUS WEIGHTS
Align Front End 7.50
COMBINATION OFFER
ALL 3 ABOVE SERVICES 9.95 Any American Made Car
FIRESTONE NEW TREADS
APPLIED ON SOUND TIRE BODIES OR ON YOUR OWN TIRES
12 MONTH Road Hazard Guarantee
COMPLETE SET OF TUBELESS WHITEWALLS ANY SIZE
4 for 49.49 Plus tax & 4 trade-in tires
JUST SAY "CHARGE IT"... BUY ON EASY TERMS
FREE CAR SAFETY CHECK!
Open 7 a.m. to 9 p.m. Daily Sat. to 5 p.m.
Firestone
634 W. Wisconsin RE 3-7387
(Use Richmond St. Entrance for Service)

Faulkner Also Wrote Considerably for Films

Nobel Prize Winner Did Several Movie Scripts for Howard Hawks

BY BOB THOMAS

HOLLYWOOD (AP)—The obituaries for William Faulkner said little or nothing about his writing for films, a phase of his career of which he was not particularly proud.

Yet the Nobel Prize winner spent a lot of time in the Hollywood studios, largely because of director Howard Hawks. They worked well together, perhaps because both were free-wheeling mavericks with scant regard for the system.

Hawks Remember

Hawks reminisced in his Paramount office this week about his long association with Faulkner.

"We first got together in 1932 or 1933, when I read some of his work. I was much impressed and I showed his work to Ben Hecht and Charlie MacArthur. They and Alexander Woollcott and others around New York started talking about him, so I think I had a part in his discovery as a writer.

"I bought a book of his and asked him to come out to the Coast to write it as a movie. He came into my office, very quiet, and I told him my name. 'Yes, I've read it on a check,' he replied.

Never Said a Word

"He didn't say anything, so I started talking. I must have talked for 40 minutes, outlining the way I saw the screen play. Still he didn't say anything and I finally asked him what he thought. He said it was okay, and he would be back in five days.

"By this time I was getting mad and I said, 'Do you need five days to think about it?' He said, five days to write it. Then I felt better and asked if he wanted a drink before he went. He said yes, he'd like a drink."

Apparently one drink led to another—and another. The two became fast friends and, Hawks recalled:

"The next morning I woke up at my house and I saw him fish a cigar butt out of a glass of mint julep. He drained the glass and then he went to work."

Five-Day Wonder

Faulkner finished the script in five days. Hawks took it to MGM mastermind Irving Thalberg, who pronounced it great and suggested it should be shot as is. But then Joan Crawford became available and she was assigned to the film, even though there wasn't a woman's part in it.

Faulkner wrote in the Crawford part in a few days, and it was shot as "Today We Live."

Faulkner's other credits with Hawks include "Road to Glory," in 1936, two postwar Bogart-Bacall films, "To Have and Have Not" and "The Big Sleep," and "The Land of the Pharaohs" in 1955.

Faulkner didn't mingle with the Hollywood crowd, but he did like to go hunting and fishing with Hawks and his cronies. One of them was Clark Gable.

Gable Gets an Answer

Gable was impressed with Faulkner's knowledge of books and once on a dove-hunting trip to the Imperial Valley asked him who were the five best living writers.

"Ernest Hemingway, Willa Cather, Thomas Mann, John Dos Passos and myself," Faulkner replied.

"Oh, do you write for a living?" Gable asked.

Hawks said he believes Faulkner's reply was entirely innocent: "Yes. And what do you do?"

TV Revisits Sophia Loren On Repeat

BY TV SCOUT

8:30-9:30 (Channel 4-5) — The World of Sophia Loren, repeated tonight, turns out to be a complicated place. NBC's Special Projects unit spent a month filming Miss Loren at work and at ease in Paris, Rome and Naples.

* * *

6:30-7:30 (Channel 4-5)—International Showtime's repeat is a visit with the Baier Ice Ballet, a German outfit with fine skaters. You'll see solos and chorus numbers and clowns in action.

* * *

7:30-8:30 (Channel 2)—Route 66 has a genuine tear-jerker to repeat this week. Our heroes are in Phoenix, where they are befriended by a kindly factory foreman who takes them home and introduces them to his happy family. And then the foreman is killed by two hoodlums, leaving his son an orphan.

* * *

8-9 (Channel 11)—There's a fairly decent mystery on 77 Sunset Strip's repeat, but musicians will spot a glaring error as a clarinetist borrows someone else's instrument and reed. That's just not done; a musician will never use another's reed. Forget this, however, and you'll be mystified, along with Jeff Spencer (Roger Smith), as to the identity of the person threatening the life of a band leader who thinks the world loves him.

* * *

9-9:30 (Channel 2)—Trust The Twilight Zone to come up with imaginative ideas. This week we have a good space story repeated. Roddy McDowall and another scientist blast off. On landing on some remote planet, the other man is killed, but Roddy finds the natives friendly.

* * *

9:30-10 (Channel 4-5) — Chet Huntley Reporting visits northeast Brazil this week, in a fascinating report filmed by Ron Steinman in June and the first week of July. Steinman ignores the political situation here to focus on the people and what the Alliance For Progress is doing to improve their plight. The program shows you some of the resettlement colonies and medical centers being built by the Alliance For Progress and the Brazilian government.

* * *

10:20-12 (Channel 4-5) — Tonight's guests are Eddie Bakey, Vic Damone, Nipsey Russell and Kay Leonard (Color)

Police Inspector Harry Millstein, right, interrogates an off-duty house boy, Dan Liebhauser, left, as worried Mrs. Donald Anderson and Bob George look on in this scene from "A Majority of One," now at the Attic Theatre. (Post-Crescent Photo)

For your ENTERTAINMENT

T.V. Log · Special Events · Movie Times

Fox Cities Movie Times

Appleton — (now playing) Counterfeit Traitor at 1:30, 5:20 and 9 20. Three on a Spree at 3.50 and 7 50.

Brin, Menasha — (now playing) Escape from Zahrain at 7 p.m. Bachelor in Paradise at 8 40.

41 Outdoor — (now playing) Geronimo and Don't Knock the Twist. Shows start at dusk.

44 Outdoor — (now playing) Fanny and Susan Slade. (Saturday) same features plus bonus show.

Little Chute — (now playing) Missile Monster at 7 25. Pawnee at 8 45.

Neenah — (now playing) Bon Voyage at 6 30 and 9 p m. Matinee at 1 30, same features.

Rialto, Kaukauna — (now playing) Bon Voyage at 6 30 and 8 45

Time, Oshkosh — (today) West Side Story at 6 30 and 9.30. (Saturday) Jessica at 1.30, 5 30 and 9 45. King and I at 3 25 and 7.30.

Tower Outdoor — (now playing) Blue Hawaii and Breakfast at Tiffany's. Shows start at dusk.

Vaudette, Kaukauna — (now playing) Satan Never Sleeps at 7 30.

Viking — (now playing) Short at 1.40, 5 p m. and 8:10. West Side Story at 2 p.m., 5.20 and 8 30.

Special Events

Green Ram Theatre — (opens tonight) Not in the Book, a light mystery by Arthur Watkyns, 8:30 p.m., Baraboo.

Peninsula Players — (now playing) Nord Riley's comedy, The Armored Dove, 8 30 p.m., Theatre-in-a-Garden, Fish Creek.

Art Show — (today through Sunday) Rural Rembrandts from 10 a.m. till dusk and until 4 p m. Sunday, Wautoma Court House lawn.

Stock Car Races — (Saturday) sponsored by Northside Kiwanis Foundation, Inc., to benefit local Kiwanis charities, time trials at 7 p.m., races at 8 15, Outagamie Speedway, Apple Creek.

Bergstrom Art Center — (Saturday and Sunday) Oils, water colors and etchings by Edmund Blampied from one to six p.m.

Air Show — (Saturday and Sunday) at Sheboygan County Memorial Airport, Sheboygan. Starts at 1 p.m.

Television Schedules

WBAY-TV, Channel 2, Green Bay

Friday, P. M.
4:00—As the World Turns
4:30—Popeye Cartoon
5:55—Sports
6:00—News, Weather
6:15—Walter Cronkite
6:30—Rawhide
7:30—Route 66
8:30—Father of the Bride
9:00—Twilight Zone
9:30—Eyewitness
10:00—Weather, Sports, News
10:30—Shannon
11:00—Feature Theater

Saturday, A. M.
7:00—Cheer-Up Time
8:00—Capt. Kangaroo
9:00—The Alvin Show
9:30—Mighty Mouse
10:00—Magicland of Allagazam
10:30—Roy Rogers
11:00—Sky King
11:30—Bug Bunny

Saturday, P. M.
12:00—Noon Show
12:30—Film Feature
12:45—Baseball (N.Y. vs. Wash.)

WFRV-TV, Channel 5, Green Bay

Friday, P. M.
4:00—The Three Stooges
4:15—The Early Show
5:45—Huntley-Brinkley Report
6:00—News
6:15—Sports
6:25—Weather
6:30—International Showtime
7:30—The Detectives
8:30—The World of Jimmy Doolittle
9:30—Chet Huntley
10:00—News, Weather, Sports
10:20—Tonight Show

Saturday, A. M.
7:30—University of Wisconsin
8:00—Kids Kampus
8:30—Pip The Piper
9:00—Shari Lewis
9:30—King Leonard
10:30—Make Room For Daddy
11:00—Watch Mr. Wizard
11:30—Dateline Today

Saturday, P. M.
12:00—Summer Showcase
12:30—NBC Baseball
3:45—Saturday Matinee

WLUK-TV, Channel 11, Green Bay

Friday, P. M.
4:00—American Bandstand
4:50—American Newsstand
5:00—Man From Cochise
5:30—Jim Bowie
5:55—News
6:15—Sports
6:25—Weather
6:30—Margie
7:00—The Hathaways
7:30—Flintstones
8:00—77 Sunset Strip
9:00—King of Diamonds
9:30—M Squad
10:00—Ten o'Clock Report
10:30—Evening Show

Saturday, A. M.
10:00—Out West
11:30—Kartoon Karnival

Saturday, P. M.
12:00—Bugs Bunny
12:30—Big Mac
1:00—Cimarron City
2:00—Adventure Time

WTMJ-TV, Channel 4, Milwaukee

Friday, P M.
4:00—Theater
5:45—Huntley-Brinkley
6:00—Sports Picture
6:10—Your Weatherman
6:15—News
6:30—International Showtime
7:30—The Detectives
8:30—World of Jimmy Doolittle
9:30—Mantovani
10:00—Weather, News
10:15—Ripcord
10:45—Tonight Milwaukee
11:00—Tonight Show
12:00—News
12:10—Movies

Saturday, A. M.
8:00—Cartoon Time
8:15—Library Story
8:30—Pip The Piper
9:30—King Leonardo
10:00—Fury
10:30—Make Room For Daddy
11:00—Mr. Wizard
11:30—Cartoon Carnival

Saturday, P. M.
12:00—Western Theater
1:00—TV Kid's Club
2:00—Teleport Digest
2:30—Let's Experiment
2:45—Airman's World
3:00—Saturday Matinee

WSAU-TV, Channel 7, Wausau

Friday P. M.
4:00—American Bandstand
4:50—Ranger Dan
5:15—Huckleberry Hound
5:45—Program Previews
5:50—Channel 7 Reports
6:15—Walter Cronkite
6:30—Rawhide
7:30—Route 66
8:30—Father of the Bride
9:00—Twilight Zone
9:30—Law of the Plainsman
10:00—Channel 7 Reports
10:25—Third Man
11:00—Showcase

Saturday, A. M.
7:30—Mighty Mouse
8:00—Capt. Kangaroo
9:00—Alvin Show
9:30—King Leonardo
10:00—Magic Land
10:30—Roy Rogers
11:00—Fury
11:30—News

Saturday, P. M.
12:00—Churches Speak
12:45—Wash. vs. N.Y.)
3:30—Principles of Real Estate
4:00—PGA Tourney

WISN-TV, Channel 12, Milwaukee

Friday, P. M.
4:00—Punky and his pals
4:25—Popeye Cartoons
4:35—Pops Theater
5:30—Bozo & St[illegible]
6:00—News, Weather and Sports
6:30—Rawhide
7:30—Route 66
8:30—Father of the Bride
9:00—Twilight Zone
9:30—Peter Gunn
10:00—News
10:10—Weather
10:15—Big Movie
11:45—Almanac
11:50—News, Chapel

Saturday, A. M.
7:45—News
7:45—Davey and Goliath
8:00—Captain Kangaroo
9:00—Alvin Show
10:00—Allakazam
10:30—Roy Rogers
11:00—Sky King
11:30—Bozo and Stubby

Saturday P. M.
12:00—Pops Theater
1:00—Comedy Capers
1:30—For Your Information
2:00—Theater
[illegible]
4:00—PGA Tourney

New Kimberly Post Office Building Begun

$38,500 Facility Expected to be Completed in Fall

KIMBERLY — Construction work has started on a new $38,500 post office in the village to be located at 415 E. Kimberly Ave., slightly southeast of the present building.

Successful bidder for the building was Winninghoff and Bradley Construction, West Bend. The single story structure will be 60 by 58 feet and will be 15 feet high. No basement is planned.

The post office should be completed in fall.

The building will have 3,480 square feet of floor space and will incorporate a box lobby, service lobby, private offices, workroom, storage room, mailing vestibule, washroom facilities and mechanical equipment room. Outside will be a mailing platform or loading dock.

Milwaukee Architect

Architect for the structure is John F Bruecker, Milwaukee. To the rear of the building will be a 50-by 60-foot blacktop parking lot. Entrance will be gained through an alley adjacent to the building.

The building will be of concrete block construction reinforced with steel. The ceilings will be of acoustical tile and the exterior will be of brick and slate design.

Owners of the existing post office have not yet decided what use will be made of the building.

Man Fined Twice In Two Weeks

Clayton Frank, 20, 720 High St., Kaukauna, who paid $100 for reckless driving last week, Wednesday paid $34.50 for ignoring a stop sign and speeding.

Frank pleaded guilty to both charges before Municipal Court Justice Oscar T. Jahns. Frank was arrested by Brown County police after he was followed from Wrightstown to Kaukauna.

Last week Frank was fined $100 in a Brown County court on a charge of reckless driving. The arresting officer testified he drove at speeds from 90 to 104 miles per hour to keep up with Frank.

Hub Caps Stolen

KIMBERLY — Village police are investigating the theft of four hub caps from a used car parked on the Kimberly Motors lot, 115 W. Kimberly Ave. The theft was reported to police Thursday morning and occurred sometime after 9 p.m. Wednesday.

Wisconsin Firm Buys Iowa Store

WISCONSIN RAPIDS (AP)—The Johnson Hill Corp., which has stores in Wisconsin Rapids, Oshkosh, Manitowoc, Marshfield, Waukesha and Fort Atkinson, announced Thursday it had purchased Stamper's Department store in Dubuque, Iowa. The purchase price was not announced.

Baby Thrown From Car Seat

Bizarre Towing Accident Injures Mother and Son

A 16-month-old baby was thrown from the front seat of a car about 2 55 p. m. on U. S. 41 when a car being towed behind the car he was in suddenly went into a ditch and spun the car he was in around.

Richard Schroeder, son of Mrs. Arvilla Schroeder, 27, 321 S. Appleton St., was tossed from the car and taken to Appleton Memorial Hospital by an unidentified motorist. He was later transferred to the medical arts clinic by Appleton police.

Mrs. Schroeder received cuts on her back and was treated and released from the hospital.

Mrs Schroeder was driving north on U. S. 41, towing a second car behind her car. The baby was lying beside her on the front seat. Mrs. Schroeder told county traffic police the towed car went into a ditch, throwing the car she was driving into a skid, tossing her and her son from the car.

Glen W. Swick, Jr., 32, 523 E. South River St. and his son, Mark, 4, were treated for minor injuries when they were involved in an accident at the intersection of Durkee Street and College Avenue about 10:20 a. m. Thursday.

Swick was following behind a car driven by Richard S. Crane, 30, 308 W. Prospect Ave., when Crane's car stopped to turn, and the accident occurred. Swick and his son received treatment by a family doctor. Crane was uninjured.

Milwaukee Produce

MILWAUKEE (AP)— Produce: Potatoes: California long whites 1A, 4.50: Bakers 5.25: California Russetts 1A, 6.00-6.50: Texas Reds, U. S. 1A, 100 lbs, 4.25-50: Texas Reds B. 3.00; Virginia Washed 1A, 2.75-90.

Cabbage: Southern new crate 2.50-75.

Onions: California medium yellow 2.25-50: Texas jumbos, yellow, 50 lbs 2.65 - 85, medium whites 50 lbs., 4.00-4.25.

New York Stock Quotations

Furnished by Wayne Hummer and Co., 123 S. Appleton St.
At 12 o'clock Noon, New York Time

A	
Abbot Lab	44⅛
Acme	[illegible]
Admiral	13⅛
Air Reduction	47¼
Alleghany Corp	7⅛
Alcoa	54
Allied Chem	36¼
Allied Stores	53¼
Allis Chalmers	15¼
Alpha Port Ce	18⅛
Amer Airlines	16¼
Aluminum Ltd	20¼
American Can	41⅛
Amer Cyan	38¼
Amer Motors	15¼
Armco Steel	38
Amer Radiator	13⅛
Amer Smelt	49
A T & T	110½
Amer Tobacco	30¼
Anaconda	40⅛
Armour	38
Ashland Oil	22⅛
Atch T & SF	21⅛
Avco	21⅛
B	
Beckman Inst	87
Bendix Avia	52½
Beth Steel	31¼
Boeing	[illegible]
Borg Warner	38¼
Borden Co	47½
Budd Mfg	11⅛
Burr Add Ma	39¼
Bell Air	8½
C	
C I T	36
Can Pac	21
Case J I	6¼
Ches & Ohio	48½
Celanese	35
C M & St P	9⅛
Chi N W	11⅛
Chrysler	45½
Cities Serv	48¼
Col Gas	25¼
Col So O	61½
Comw Ed	40¼
Cons Ed	74¼
Container Corp	20½
Com'l Solv	19⅛
Com'l Credit	38½
Corn Products	47½
Curtiss Wright	17
Cutl Hammer	57¼
D	
Deere & Co	44¼
Detroit Ed	53¼
Douglas	22¼
Dow Chem	44½
Du Pont	187¼
E	
Eagle Picher	20¼
Eastman Kod	96
Elg Nat W	9⅛
Elec Auto-lite	48
El Paso N G	20
F	
Fairchild Eng	6⅝
Fairmont Fds	24⅛
Fedders	16¾
Firestone	31½
Flintkote	16⅝
Ford	41¼
For Dairy	9⅛
G	
Gen Dynam	21⅛
Gen Elec	63⅜
Gen Foods	72
Gen Motors	50
Gen Pub Serv	5⅛
Gen Tel	19¼
[illegible] P Co	14⅛
Gimble	21[illegible]
Goodrich	45¼
Goodyear	30¼
Gt Nor R R	36½
Gr C Steel	27⅝
Gulf Oil	34½
H	
Houdaille Ind	17¼
I	
I B M	370½
Inland Steel	36¼
Interlake Iron	23¾
Intl Harv	46¼
Intl Nickel	59⅛
Intl Paper	26
Intl T & T	39
J	
J and L	45¼
Johns Man	32½
K	
Kaiser Alum	32⅝
Kenn Copper	70⅛
Kimberly Clark	50¼
Kroger	20⅛
L	
Lehman	26⅝
Lib McN & L	[illegible]
Lig & Myer	77⅝
Lockheed	47¼
M	
Marshall Fld	30¾
Martin, Glen L	21½
Mead	37¼
Minn Honeywell	83¼
Merck	69½
Mont Ward	26
N	
Nat Gyp	40⅛
Nat Bis	58⅛
Nat Dairy	52⅛
Natl Distiller	24⅛
N Y Cent	13¼
Nor Pac	34
No Amer Av	34⅛
O	
Ohio Oil	39⅛
Olin Math	29
Outboard Mar	14
P	
Pan Amer Air	16⅛
Parke Davis	22¼
Penn Dixie	17½
Pure Oil	31⅛
Penney J C	40
Penn R R	11⅝
Pepsi-cola	40⅝
Phelps Dodge	50
Phillips Pet	46¼
Proc & Gamb	67⅛
Pullman	21⅛
R	
Radio Corp	44¾
Raytheon	29½
Rexall Drug	27⅛
Rep Steel	37½
Royal Dutch	38
S	
St Regis	25
Schenley	19¼
Schering	26⅛
Sears Roe	66
Sinclair Oil	[illegible]
Socony Mobil	49⅛
South Co	46⅛
South Pac	[illegible]
South Rail	49⅛
Sperry Rand	[illegible]
Stand Brands	56½
Std Oil Calif	53⅝
Std Oil Ind	45
Std Oil N J	52
Stude Pack	7⅛
Sunray	21⅛
Swift & Co	34
T	
Tenn Gas T	21⅛
Texas Co	51⅞
Texas Gulf	13⅛
Textron Corp	27
U	
Union Carbide	85⅛
Union Pac	29¼
United Airc	42
United Corp	7⅝
United M & M	19¼
United Fruit	24⅛
Univ Match	16⅛
U S Rubber	41¼
U S Steel	44⅝
W	
Westing Elec	26⅝
Western Union	26⅛
Wis E Power	50½
Wis Pub Ser	35⅛
Woolworth	65⅜
Y-Z	
Youngst S & T	79½
Zenith	50⅛

Bonduel Livestock

Calves — weak. Choice to prime 30.00 to 32 00, good to choice 27 00 to 30.00: standard to good 20 00 to 26 00 throwouts 14 00 and down.

Cattle—steady. Canners and cutters 11 50 to 14.50; utility cows 14 50 to 16.00.

Dairy heifers—steady: Utility to commercial 18 00 to 19 00; canners and cutters 16.00 to 17 00

Bulls — weak. Cutters and utility 16.00 to 18.00; commercials 18 00 to 20 00.

Hogs — steady. Butchers weighing 190-240 lbs. 17.00 to 18 50; sows 12.00 to 14.50: boars 9.50 to 10.50; stags 11 00 to 13.00.

Sheep — steady. Prime lambs 21.00 to 22.00; good to choice 19 00 to 21.00; utilities 14 00 to 17.00; ewes 5 00 and down; old bucks 4.00 and down.

Wisconsin Cheese

MADISON (AP) — Wisconsin cheddar cheese market today: steady; demand fair; supplies fully ample. Prices: cheddars 33⅞-36¾, 40-pound blocks 34⅛-36¾; single daisies 35¼-37¾; longhorns 35¾-37¼; midgets 37 - 38¾.

Investment Trusts, Misc. Quotes

Investment Trusts			Misc Quotes		
Bost Fd	8 63	9 46	F W D	6⅞	7¼
Chem Fd	9 16	9 97	Ill Brick	21¾	22⅛
Eaton Howard			No Cent Air	[illegible]	[illegible]
Bal Fd	11 21	12 12	Nuclear	9¾	10½
Stk Fd	11 63	12 57	Weocor	8¼	9
Fid Fd	13 64	14 75	N Ill Gas	56¾	57½
Inc Inv	6 21	6 79	Bergstrom	15	16
M I T	12 20	13 33	Comb Lks	19¾	21¼
MIT Gr	6 71	7 33	Olin 5½ P2		109¼
Nat Inv	12 40	13 41	Case 5½-63		[illegible]
1 Wm St	10 97	11 99	Wis P & L	22½	23
Puritan	7 39	7 99	Kurz & Root	4	4⅜
Sl Am Sh	8 01	8 66	Badg No	9½	10
Wis Fund	5 99	6 48	Sci Res	20¼	21¼

LEGAL NOTICES

City of Appleton
ADVERTISEMENT FOR BIDS
Fuel - Coal and Oil

The Board of Education, Appleton, Wisconsin will accept sealed bids on Fuel, including coal and oil, for the winter of 1962-63 for the Appleton Public Schools. Specifications may be obtained from the office of the Director of Business Affairs, Morgan School, 120 East Harris Street, Appleton, Wisconsin.

Bids will be accepted up to 4:00 P.M. on July 31, 1962 at the office of the Director of Business Affairs, 120 East Harris Street, Appleton, Wisconsin.

The Board of Education reserves the right to reject any or all bids and to waive all formality in connection therewith.

THE BOARD OF EDUCATION
Appleton, Wisconsin
William R. Knuth
Director of Business Affairs
Order No 2350
July 17-22-27.

STATE OF WISCONSIN, OUTAGAMIE COUNTY COURT—IN PROBATE BRANCH NO 1

File No 21,222

In the Matter of the Estate of Ralph Piper, deceased

On the application of the administrator of the estate of Ralph Piper, deceased, late of the City of Appleton, Outagamie County, Wisconsin, for the allowance and adjustment of his account, for the allowance of debts or claims paid without filing, for the determination of who are the heirs of the deceased, for the determination of the inheritance tax, for the assignment of the residue of the estate, and the adjudication of the termination of joint tenancy or life estate, if any.

IT IS ORDERED:

That the application be heard and determined at a term of the Court, to be held in and for the County of Outagamie, at the Court House, in the City of Appleton, on the 21st day of August, 1962, at the opening of Court on that day, or as soon thereafter as the matter can be heard.

Dated July 18, 1962

By the Court,
STANLEY A. STAIDL
County Judge

EDGAR E. BECKER ATTY
1001-2 Zuelke Building, Appleton, Wis.
July 20-27-Aug 3

State of Wisconsin, OUTAGAMIE County Court In Probate BRANCH NO 1

ORDER APPOINTING TIME TO PROVE WILL AND HEIRSHIP AND NOTICE TO CREDITORS

File No 21,732

In the Matter of the Estate of MARGARET E. NOACK, Deceased

A petition having been filed representing that MARGARET E. NOACK, late of the City of Appleton, Outagamie County, Wisconsin, died testate, and praying that the Last Will and Testament of deceased dated February [illegible] be admitted to probate and that Letters Testamentary [illegible] be granted and for determination and adjudication of heirship.

IT IS ORDERED

That said petition be heard at a term of Court at the Court House in the City of Appleton, County of Outagamie, State of Wisconsin, commencing on the 14th day of August, 1962, at the opening of Court on that day or as soon thereafter as said petition can be heard.

That the time within which creditors of the deceased shall present claims against such estate for examination and allowance is hereby fixed and limited up to and including the 20th day of October, 1962.

That all claims against the deceased be examined and adjusted by the Court on the [illegible] day of October, 1962, at the opening of Court on that day or as soon thereafter as the matter can be heard.

Dated July 17, 1962

By the Court,
STANLEY A. STAIDL
County Judge
BRANCH NO. 1

EDWARD H. BLOCK Attorney
[illegible] College Ave. Appleton, Wis.
[illegible]

City of Appleton
NOTICE OF HEARING OF APPEAL

Notice is hereby given that at a meeting of the Board of Appeals, established under the provisions of Chapter XV of the Ordinance, and known as the "Zoning Ordinance," to be held on the 6th day of August, 1962, at 7.30 o'clock p.m. in the City Hall of the city of Appleton, Wisconsin, will be heard and considered the Appeal of:

Lawrence College Russell-Sage Dormitory
731 East John Street

from the ruling of the City Building Inspector in refusing to grant a permit for the construction, alteration, rebuilding or occupancy of a non-conforming building on, or for the use of the property known and described as follows:

Wants to build addition to Russell-Sage Dormitory. The description of the property is as follows. W 35' of 2 and all of 3-4- & 5 and E 4 24' of 6 and E 4 24' of 11 and all of 12 & 13. Block 16 of the Lawsburgh Plat

which does not conform with Section 15.07 of Chapter XV of the Ordinance.

Notice is further given that the said meeting is open to the public and that the appellant and any other person interested may appear and be heard for or against the granting of aforesaid permit by this Board.

CITY OF APPLETON, Appleton, Wis
THE BOARD OF APPEALS
By S-WALTER BOGAN, Secretary
July 27 Aug. 1-6

STATE OF WISCONSIN, OUTAGAMIE COUNTY COURT—IN PROBATE

File No 21,514

In the Matter of the Estate of Katherine A. Olsen, Deceased

On the application of the executor of the estate of Katherine A. Olsen, deceased, late of the City of Appleton, Outagamie County, Wisconsin, for the allowance and adjustment of his account, for the allowance of debts or claims paid without filing, for the determination of who are the heirs of the deceased, for the determination of the inheritance tax, for the assignment of the residue of the estate, and the adjudication of the termination of joint tenancy or life estate, if any.

IT IS ORDERED

That the application be heard and determined at a term of the Court, to be held in and for the County of Outagamie, at the Court House in the City of Appleton, on the 14th day of August 1962 at the opening of Court on that day or as soon thereafter as the matter can be heard.

Dated July 18, 1962

By the Court,
STANLEY A. STAIDL
County Judge

Joseph Witmer, Attorney
[illegible] College Appleton, Wis.
July 20-27 Aug 3

STATE OF WISCONSIN COUNTY COURT OUTAGAMIE COUNTY

NOTICE OF HEARING ON APPLICATION TO SELL OR INCUMBER REAL ESTATE

In the Matter of the Estate of JOHN SCHNEIDER, Deceased

NOTICE IS HEREBY GIVEN that at a term of said Court to be held on Tuesday, the 21st day of August, [illegible] at [illegible] o'clock in the forenoon of said day, at the Court House in the City of Appleton in said County, there will be heard and considered:

The application of Paul J. Schneider, administrator of the estate of John Schneider, deceased, late of the Town of Greenville in said County, to sell or incumber all of the real estate belonging to said estate, and described as follows:

[illegible] acre in the Northeast corner of the Northeast [illegible] of Section [illegible], Township 21 North of Range 16 East, Outagamie County, Wisconsin —

for the payment of the debts, legacies and funeral expenses of said decedent and the expenses of administration.

Dated July 24, 1962

By Order of the Court,
STANLEY A. STAIDL
Judge

Werner & Mack[illegible] Attorneys
[illegible]
New London, Wisconsin
July 27 Aug. 3-10

LEGAL NOTICES

NOTICE OF HEARING AND SCHOOL BOARD CONFERENCE

To Joe Gehl, Clerk of School District No. 4, Woodville Town, Calumet County, Wisconsin

To Mrs Kathryn Hartzheim, Clerk of Joint School District No 2 City of Kaukauna, Village of Little Chute, Town of Vandenbroek, Town of Kaukauna, Town of Woodville, Town of Buchanan, Town of Holland, and Town of Harrison, Calumet, Brown and Outagamie Counties, Wisconsin

Pursuant to a resolution drawn up at a meeting of the Calumet County School Committee on July 23, 1962, in line with the provisions of Sections 40.025, 40.03 of the Wisconsin Statutes of 1959 the Secretary of the Joint School Committees of Calumet, Brown, and Outagamie Counties, herewith notifies the clerks of the following designated school district to-wit:

School District No 4 Woodville Town, Calumet County, Wisconsin

Joint School District No 2 City of Kaukauna, Village of Little Chute, Town of Vandenbroek, Town of Kaukauna, Town of Woodville, Town of Buchanan, Town of Holland, and Town of Harrison, Calumet, Brown, and Outagamie Counties, Wisconsin

all being in Calumet, Brown and Outagamie Counties, Wisconsin that a hearing will be held in the Kaukauna High School on the 7th day of August, 1962 at 8 15 in the afternoon, on a resolution duly filed with the Calumet County School Committee on the 23rd day of July, 1962, which reads as follows

"W ½ of SW ¼ and W ¼ of E ½ of SW ¼ (Also known as the Karl Kloehn farm, 100 acres)

from what was formerly known as District No 4 Woodville Town, Calumet County, Wisconsin, and the same be hereby attached to Jt. School District No 2 City of Kaukauna, Village of Little Chute, Town of Vandenbroek, Town of Kaukauna, Town of Woodville, Town of Buchanan, Town of Holland, and Town of Harrison, Calumet, Brown and Outagamie Counties, Wisconsin for all school purposes."

The school board conference will be held immediately following the above hearing on the same subject of the hearing.

Dated this 24th day of July, 1962

Signed
S F J FLANAGAN
Secretary for the Joint School Committees of Calumet, Brown and Outagamie Counties, Wisconsin
Superintendent of Schools
Calumet County
Chilton, Wisconsin
July 27

NOTICE OF HEARING AND SCHOOL BOARD CONFERENCE

To Mrs. Kathryn Hartzheim, Clerk of Joint School District No 2 City of Kaukauna, Village of Little Chute, Town of Vandenbroek, Town of Kaukauna, Town of Woodville, Town of Buchanan, Town of Holland, and Town of Harrison, Calumet, Brown and Outagamie Counties, Wisconsin

To Harold Wentzel, Clerk of Joint School District No. 6 of the Village of Kimberly, the Village of Combined Locks, the Town of Buchanan, and the Town of Harrison, Outagamie and Calumet Counties, Wisconsin

Pursuant to the provisions of Section 40.03 of the Wisconsin Statutes, the Secretary of the Joint School Committees of Calumet, Brown and Outagamie Counties, hereby and herewith notifies the clerks of the following designated school districts, to-wit

Joint School District No 2 City of Kaukauna, Village of Little Chute, Town of Vandenbroek, Town of Kaukauna, Town of Woodville, Town of Buchanan, Town of Holland, and Town of Harrison, Calumet, Brown and Outagamie Counties, Wisconsin

Joint School District No. 6 of the Village of Kimberly, the Village of Combined Locks, the Town of Buchanan, and the Town of Harrison, Calumet and Outagamie Counties, Wisconsin

all being in Calumet, Brown and Outagamie Counties, Wisconsin that a hearing will be held in the Kaukauna High School on the 7th day of August, 1962, at 8 00 o'clock in the afternoon, on a petition duly filed with the Calumet County School Committee on the 23rd day of July, 1962, which reads as follows:

"TO THE CALUMET COUNTY SCHOOL COMMITTEE, STATE OF WISCONSIN GENTLEMEN:

You are hereby requested to take such action as may be necessary under 40.03 of the Wisconsin Statutes to detach the following described territory

All that territory beginning at a point 660 feet due West of the Northwest corner of Section 3 and proceeding east along this line to a point 2640 feet east of the Northwest corner of Section 2, thence South on a line 2640 feet east of and parallel to the west boundary of Sections 2 and 11 to a point 2640 feet South of the North boundary of section 11; thence West to the intersection of the half section line of Section 11 and the west boundary of Section 11; thence South to the intersection of highway N and state highway 114; thence Westerly along highway 114 to a point 1320 feet East of the Southwest corner of Section 15; thence North 1320 feet from the centerline of state highway 114, thence west 1980 feet parallel to the South boundary of Section 10; thence North along a line 660 feet west of and parallel to the East boundaries of Section 4, 9, and 16 to the point of beginning. Calumet County, Wisconsin

From Joint School District No 2 City of Kaukauna, Village of Little Chute, Town of Vandenbroek, Town of Kaukauna, Town of Woodville, Town of Buchanan, Town of Holland and Town of Harrison and attach described territory to Joint School District No 6 of the Village of Kimberly, the Village of Combined Locks, the Town of Buchanan, and the Town of Harrison."

The school board conference will be held immediately following the above hearing on the same subject of the hearing.

Signed
S F J FLANAGAN
Secretary for the Joint School Committees of Calumet, Brown and Outagamie Counties, Wisconsin
July 27

Merle Oberon, One of the Rare Beauties of the movie world, is returning to the screen after a six year absence. Miss Oberon, a veteran of some 30 years in films, stands below a painting done of her in the 1930 s (AP Wirephoto)

Attic Theatre Holds Picnic for Friends, Members on Sunday

An informal summer picnic will be held for members and friends of the Attic Theatre, Inc., at 4 p.m. Sunday at Appleton City Park. Mrs. Robert Ducklow is in charge of arrangements.

Coffee will be provided, and refreshments will be served, pot luck style. Those planning to attend are requested to contact Mrs. Ducklow by Saturday afternoon.

Milwaukee Livestock

MILWAUKEE (AP) — Livestock

Hogs Estimated receipts 300. Thursday's market strong to 50 higher, bulk of butchers 180-240 lbs 18.50-19.00, top 19.25, bulk of sows 300 lbs and down 15.50 - 16.75. 350 lbs and up 13.50 - 15.50, boars 10.50-12.00

Cattle Estimated receipts 200. Thursday's cow market steady, utilities 15.00-16.00, canners and cutters 12.50-14.50, dairy bred heifers 18.00-19.00, utility to commercials 17.00 - 18.00. Bulls steady, commercials 19.50 - 20.50, light and medium 16.00-19.00, fed cattle steady, good to choice steers 23.00 - 26.50, low good and standard 20.00 - 21.50, good to choice heifers 22.00-25.50, standards 19.50-20.50.

Calves Estimated receipts 200. Thursday's market steady to strong, prime vealers 31.00-33.00, good to choice 27.00-31.00, standards 23.00-27.00, culls 18.00-22.00.

Sheep, lambs Estimated receipts 100. Thursday's market steady, prime lambs 22.00-23.00, good to choice lambs 18.00-22.00, cull to good 10.00-18.00, ewes 5.50 and down.

Seymour Livestock

Cattle 50 cents lower

Cattle—canner and cutters, 11-14½, utility and commercial, 15-1[illegible], heifers 16-19, bulls 16-19½.

Calves — choice to prime 28-31, good to choice 26-28, standard to good 23-26, throwouts, 18 down, calves steady.

Good dairy and beef type heifer and bull calves 5-15 over veal depending on eight and conformity up to 35 per lb. and over.

Hogs—buying private treaty no yardage or commission, butchers, 190-230 lbs., 17-18, sows, 11½-15, boars, 10-11.

AFTER YOUR SWIM . . .

Drop in at TOM'S Next to Telulah Park 4 Blocks from New Swimming Pool

HAMBURGERS Broiled on Toasted Bun. 100% Pure Beef . . . 15c

SHAKES — Super Thick . . . 20c

Floats — Sundaes — Cones

FRENCH FRIES . . . 15c

FISH ALL DAY FRIDAY

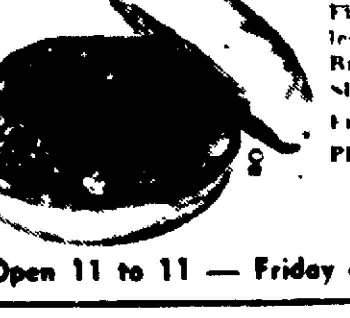

Fish Lunch Includes Boneless Perch French Fries Rye Bread, Tartar Sauce and Cole Slaw, only . . . 60c

Fish Sandwich . . . [illegible]

Phone 3-1649 For Take-Outs

Tom's DRIVE IN

Open 11 to 11 — Friday and Saturday 11 to 12

Helps You Overcome FALSE TEETH Looseness and Worry

No longer be annoyed or feel ill-at-ease because of loose, wobbly false teeth. FASTEETH, an improved alkaline (non-acid) powder sprinkled on your plates holds them firmer so they feel more comfortable. Avoid embarrassment caused by loose plates. Get FASTEETH at any drug counter.

What Makes Courage?

Discover how you can conquer despair with the three essential ingredients of courage. Get August Reader's Digest—now on sale!

NewspaperARCHIVE.com

Obituaries

Mrs. William Backes

407 Lawrence St. New London

Age 69, passed away suddenly of a heart attack at her home Friday at 5 a.m. She was born December 3, 1892 in Northport, Wis. and lived in this community all of her life. She was a member of the Most Precious Blood Congregation of New London, the Senior Sodality and the Catholic Womens Study Club. Mrs. Backes is survived by her husband, six daughters, Margaret, Mrs. Fred Karuhn, Coleman, Wis.; Helen, Mrs. William Smerling, Charles City, Ia. Gertrude, Mrs. Russell Wolfe, Coleman Wis., Mary, Mrs. Lawrence Roloff, Royalton Fis. Evelyn, Mrs. Lee Loughran, Appleton and Sister M. Serena of the Dominican Order of Chicago; five sons, Garret, Embarrass, Wis., Morgan, Rt. 3, New London, Bernard, Neenah, Cyril, Madison and Lt. Ronald Backes, U.S. Navy Long Beach, Cal., two sisters Mrs. Jeanette Byse, Rhinelander and Mrs. John Watt, St. Paul, Minn.; 42 grandchildren and 2 great-grandchildren. Funeral services will be Monday at 10 a.m. from the Most Precious Blood Catholic church with burial in the parish cemetery. Friends may call at the Kircher Funeral Home, New London from 8 a. m. Sunday until time of services. Senior Sodality rosary will be prayed at 2 p.m. Sunday, parish rosary at 8 p.m.

Mrs. Kathryn Gunther

614 Fourth St., Menasha

Mrs. Gunther was also a member of the Lenz-Gazecki American Legion Auxiliary and the Sacred Heart Society of St. John Catholic church, Menasha, in addition to the organizations listed in yesterday's obituary.

Mrs. Louis J. Smith

(Ella)

606 Outagamie Court

Age 79, passed away Friday at 6 a.m. at the Golden Age Home after a lingering illness. She was born March 12, 1883 in the Town of Ellington, and had lived in Appleton all of her life. Mrs. Smith was the wife of the late Louis J. Smith who had been an officer and stockholder of the Wichmann Furniture Co. She was a member of Mt. Olive Lutheran Church. Survivors are one daughter, Mrs. Robert Kohli and one son, Howard, both of Appleton; one brother, Fred Lemke, Hortonville; one sister, Mrs. Albert Kaddatz, Stephensville; seven grandchildren and three great-grandchildren. Funeral services will be Monday at 2 p.m. at the Mt. Olive Lutheran Church with Rev. R. E. Ziesemer officiating. Burial will be in Riverside Cemetery. Friends may call at the Wichmann Funeral Home after 2 p.m. Sunday until 10 a.m. Monday and then at the church until time of services.

Boating Arrests Far Below Mark Set in 1961

Believe Enforcing Of Preserver Laws Caused Death Drop

BY HARVEY BREUSCHER

MADISON (AP) — The boating code Wisconsin adopted in 1959 is paying the water safety dividends its supporters predicted for it.

The gauge is found in the State Conservation Department's division of enforcement. Statistics there show arrest for boating violations far below 1961.

According to Walter Zelinske, assistant chief warden, the drop is not due to relaxation of policing. "This is the third year the law has been in force and we're going after enforcement full blast because we feel education has had its chance," Zelinske said.

Less Arrests

Boating arrests this year total 473 to date, compared to 729 in 1961. Included are violations for lack of registration, reckless operation, speeding, improper lighting and failure to equip craft with life preservers for every occupant.

The mandatory life preserver law is the most strongly enforced section of the code. And it is judged by the department to be chiefly responsible for a decline in Wisconsin's water transportation drowning toll.

In the peak year of 1958, boating accidents claimed 70 lives. Records show many of the victims would have been spared if they had been wearing life belts. In 1961, the second year the boating code was in force, the boat transportation drowning toll was cut to 29.

Regulation Reduces Deaths

"The decline is largely due to the life preserver regulation," said Harold Hettrick, the man in charge of enforcement division statistics. (Hettrick is a former Outagamie County Warden.)

Arrests for violations of the life preserver regulation stand at 301 this year. In 1961, the total was 55[illegible].

A total of 14 operators were charged with recklessness this year, compared to 17 a year ago.

Arrests for lack of boat registration total 34, the same number recorded in 1961. Wisconsin's registration fee is $1 a year.

Lighting Arrests Lighter

Only arrests for improper lighting are up over a year ago. Hettrick's records disclose a total of 52 this year compared to 30 in 1961.

Wisconsin law requires all craft operating at night to carry red and green bow lights and stern light.

Since 1959 the number of boat[illegible] in Wisconsin has increased about 15 per cent a year. This summer total registrations exceed 235,[illegible].

[illegible] think it's remarkable that [illegible] the number of boats [illegible] to use our [illegible] accidents and violations [illegible] be a previous [illegible] continued.

Warmer Weather Predicted for State Saturday

BY THE ASSOCIATED PRESS

Unseasonably low temperatures continued in Wisconsin early today but warmer weather apparently was on the way for most of the state.

The mercury skidded to 45 at Lone Rock during the night. Madison's low of 49 set a record for any July 27, breaking the local mark of 53 recorded in 1945. The 52 at Milwaukee was the lowest ever recorded for the date and marked the third day in a row that record lows were set.

Set State High

Park Falls reported 50, Beloit 51, Wausau 52, La Crosse 53, Green Bay 54 and Racine 56.

Madison set the state high of 76 Thursday. Eau Claire had 73. Milwaukee, Racine Beloit, La Crosse and Green Bay 74, Superior 73 and Park Falls 70.

Warmer weather was expected to move into most of Wisconsin today although temperatures were due to remain cool in the northwest tonight.

A few scattered showers fell in Wisconsin late Thursday.

Needles and Red Bluff, Calif., set the national high of 109 degrees Thursday, compared with the low of 42 early today at Hibbing, Minn.

Grease Fire Damage Estimated at $300

FREEDOM—A grease fire was reported at the Orlo Maulick residence, route 1, Kaukauna. Sunday evening. Heavy smoke damage was estimated between $200 and $300.

Temperatures Around Nation

[illegible]

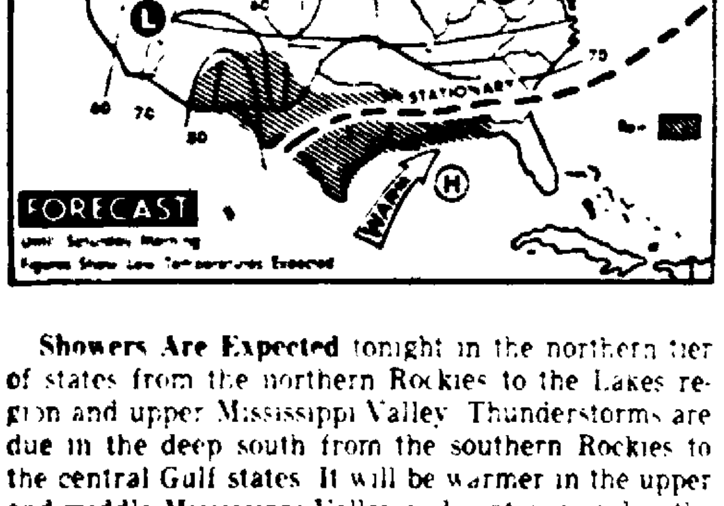

Showers Are Expected tonight in the northern tier of states from the northern Rockies to the Lakes region and upper Mississippi Valley. Thunderstorms are due in the deep south from the southern Rockies to the central Gulf states. It will be warmer in the upper and middle Mississippi Valley and continue cool in the northeast quadrant of the nation. (AP Wirephoto)

CLASSIFICATION INDEX

ANNOUNCEMENTS

CARD OF THANKS 1
IN MEMORIAM 2
FUNERAL DIRECTORS 3
CEMETERY LOTS 4
FLORISTS 5
LODGE NOTICES 6
SPECIAL NOTICES 7
LOST AND FOUND 8
INSTRUCTIONS 9

AUTOMOTIVE

ACCESSORIES, PARTS 10
AUTO SERVICING 11
TRAVEL TRAILERS 12
AUTOMOTIVE WANTED 13
TRUCKS FOR SALE 14
AUTOS FOR SALE 15
AVIATION—AIRCRAFT 16
AUTO INSURANCE 17
BIKES, MOTORCYCLES 18
BUSINESS SERVICE 19

EMPLOYMENT

HELP, FEMALE 20
HELP, MALE 21
HELP MALE—FEMALE 22
SALES MEN—WOMEN 23
EMPLOYMENT WANTED 24
HOME WORK WANTED 25

FINANCIAL

BUSINESS OPPORT 26
BUS OPPORT WANTED 27
SECURITIES, MTGES 28
MONEY TO LOAN 29
WANTED TO BORROW 30

MERCHANDISE

DO-IT-YOURSELF" 31
GOOD THINGS TO EAT 32
DOGS, CATS, PETS 33
LAWN, GARDEN, NEEDS 34
FLOWERS 35
ARTICLES FOR RENT 36
ARTICLES FOR SALE 37
HEATING EQUIPMENT 38
STORE SPECIALS 39
HOME FURNISHINGS 40
RUMMAGE SALES 0A
APPLIANCES HI-FI, TV 41
WEARING APPAREL 42
MUSICAL MDSE 43
BOATS—ACCESSORIES 44
SPORTING GOODS 44A
BUSINESS EQUIPMENT 45
BUILDING MATERIALS 46
CONST EQUIP—TOOLS 47
FUEL, WOOD, OIL 48
WANTED TO RENT 49
WANTED TO BUY 50
SWAPS (TRADES) 51
MOBILE HOMES WANTED 52
MOBILE HOME—SALE 53
MOBILE HOME—RENT 54

REAL ESTATE—RENT

ROOM AND BOARD 55
ROOMS FOR RENT 56
HOUSEKEEPING ROOM 57
APARTMENTS, FLATS 58
GARAGES FOR RENT 59
HOUSES FOR RENT 60
TRAILER SPACE 61
SHORE RESORT—RENT 62
BUSINESS PROPERTY 63
FARMS AND ACREAGE 64
WANTED TO RENT 65

REAL ESTATE—SALE

HOUSES FOR SALE 66
HOME BLDG. OFFERS 67
TWIN CITY HOUSES 68
LOTS FOR SALE 69
GARAGES 70
BUSINESS PROPERTY 71
FARMS AND ACREAGE 72
SHORE RESORT—SALE 73
REAL ESTATE WANTED 74
BLDGS. MOVE, RAZE 74A

FARMERS' MARKET

LIVESTOCK 75
LIVESTOCK WANTED 75A
HORSES & ACCESS. 76
FARM SERVICES 77
FARM LOANS 78
LAND RENTALS 79
POULTRY—SUPPLIES 80
FARM EQUIP.—NEEDS 81
FARMS MDSE. WANTED 81A
PUBLIC SALES 82
FARM—DAIRY PROD 83
FARMS, SEED, PLANTS 84
AUCTION SERVICE 85

ANNOUNCEMENTS

IN MEMORIAM 2

IN LOVING MEMORY — of persons no longer with you and your family. This Memoriam service is available through the Want-Ad Department. For assistance in preparing a Memoriam Notice and costs, write Appleton Post-Crescent Want-Ad Department or Phone RE 3-4411.

CEMETERY LOTS 4

APPLETON HIGHLAND MEMORIAL—6 lots will divide. Below cost. PA 5-4401

RIVERSIDE CEMETERY Choice 12 Grave Lot Call RE 4-0553

SPECIAL NOTICES 7

BOHL & MAESER SHOES are better 201 N. Appleton St

Get-Ready-For School LAY-AWAY SPECIAL!
AMF ROADMASTER BICYCLES
Special Value!
37.88
Boys' & Girls' 26" Model
- Guaranteed for life of original ownership!
- Safety styled cantilever frame!
- Dependable coaster brake!
- 1.75 middleweight tires, chrome rims!

SCHLAFER'S
115 W. College Ave. Appleton, Wis.

INSTRUCTIONS 9

GUITAR LESSONS GIVEN — Evenings and Saturdays. $1.50 per half hour. RE 9-2903

AUTOMOTIVE

ACCESSORIES, PARTS 10

SEAT COVERS—All cars. First quality fiber $10. Saran plaid or plastic, $15. Phone ST 8-1116.

AUTO SERVICING 11

IF YOU PAID

$200 or $300 for your watch you'd be pretty particular about who serviced it for you. Well, don't you? How about your car? Wise owners take theirs to PEOTTER'S where they get fine workmanship at moderate prices.

PEOTTER'S
[illegible]
24 Hours Daily
[illegible] RE 3-5125

AUTOMOTIVE WANTED 13

CASH FOR YOUR CAR
BOB MIDDER AUTO SALES
[illegible]

[illegible]

TRUCKS FOR SALE 14

"A-1" USED TRUCKS

[illegible]

IF YOU HAVE [illegible] in the way! Put [illegible] a Post-Crescent For Sale Ad gets [illegible] out of the way, and [illegible] Extra Cash. Phone [illegible] to start your ad.

THIS FUNNY WORLD

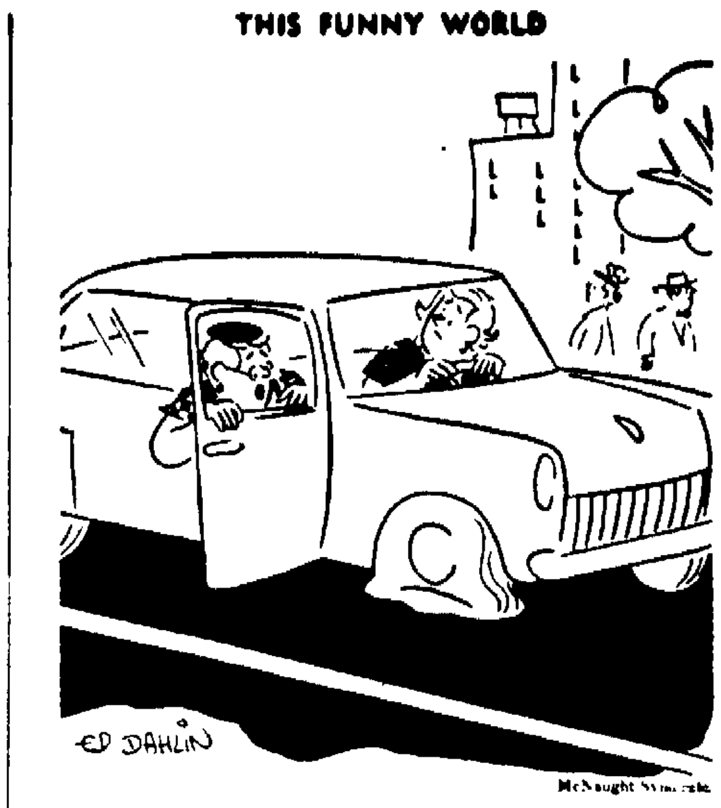

"Oh dear, one of the nylon tires seems to have a run in it."

AUTOMOTIVE

TRUCKS FOR SALE 14

GMC
Used Trucks

1960 CHEVROLET '80' Tractor
1960 DODGE V-8 Tractor
1959 FORD 1-ton. Duals
1959 JEEP 4-W.D.
1959 FORD 1-Ton with Duals
1959 CHEVROLET COE LWB
1959 FORD ½-Ton Pickup
1958 GMC "450" Tractor
1958 FORD ½-Ton Panel
1957 IHC ¾-Ton FWD Pickup
1957 FORD Tandem
1957 FORD ½-Ton Pickup

Fox Valley Truck SERVICE
2138 W. Wisconsin Ph. 3-7206

AUTOS FOR SALE 15

1962 CORVAIR MONZA — 4 speed. Cost $2,750, selling for $2,150. Call PA 2-4113

1961 BUICK With 6,000 Miles Ph. RO 6-2449 after 3:30 p.m.

1961 MONZA — 102 engine 4 speed transmission. Sharp. Phone RE 3-1547.

1960 B M W '700' G T coupe — Excellent condition. $1200. Call RE 9-2591

1960 COMET 4-dr RE 4-6510

1960 FALCON 4 dr. station wagon — Priced to sell! PA 5-4728 or eves RE 3-8111

1960 SPRITE — One Owner 7000 Miles Price $1325 Ph. PA 5-4745

1958 CHEVROLET Impala Hardtop —Black and white. A-1 condition. 45,000 miles. Make an offer! Call PA 2-4749

1958 CHEVROLET—2-Dr. 6 Cylinder Clean RE 4-0618

1958 ELDORADO SEVILLE — 41,000 miles full power, best offer. PA 2-2419 or RE 3-5559.

1958 MERCURY Good shape, owner leaving for service, reasonable RE 4-3041

1957 VOLVO — A-1 condition. $595, terms. Ph. 3-5574 weekdays

1956 FORD Convertible — $345. Priced to sell. 232 E. Wisconsin Ave. Ph. 3-4542

1956 PLYMOUTH—Suburban Push Button Drive Phone ST 8-2145

1956 RAMBLER STATION WAGON — Very reasonable. Phone RE 4-8339

1955 CHEVROLET Hardtop - V-8 - Black Call Larsen 6-2550

1954 LINCOLN Very Nice Condition Ph. RO 6-2449 after 3:30 p.m.

1954 NASH RAMBLER Good second car $175 Phone RE 3-1251

1951 PLYMOUTH 4 Door Call PA 2-3131 after 1 p.m.

AUTOMOTIVE

AUTOS FOR SALE 15

1932 CHEVROLET Sedan Best Offer Phone RE 4-7925

1957 PLYMOUTH
2 dr. Suburban, 8 cylinder, standard transmission. Clean

1958 PLYMOUTH
4 dr. Custom Suburban, low mileage, 8 cylinder, automatic transmission.

1957 RAMBLER
6 cylinder Custom 4 dr. station wagon, automatic transmission, reclining seats.

1960 DART
Seneca 4 dr. sedan; 6 cylinder, standard transmission. One owner.

Appleton Motor Co.
Member-GW WARRANTY PLAN
1610 West Wisconsin Ave.
DODGE-DODGE DART-LANCER
Phone RE 3-7397

1959 CHEVROLET 2-Dr. Biscayne Radio. 6 Cylinder. Standard. Excellent Condition. $1195
1959 FORD Galaxie Convertible. Stick $1225
1957 CHEVROLET '6'. Automatic. New Motor.
1956 MERCURY 4-Dr. Hardtop
1955 CHEVROLET 2-Dr. Hardtop
30 OTHERS

APPLETON AUTO SALES
Old Florida Fruit Ranch, Appleton
Corner Hwy. 47 & 41. Ph. 4-1541

BUY, SELL AND TRADE!
1962 STUDEBAKER Hardtop. Red.
1961 CHEVROLET 4-Dr Bel-Air
1961 CHEVROLET Impala 4-Dr
1961 OLDSMOBILE Super 88 4-Dr.
1959 BUICK 4-Dr LeSabre
1959 LINCOLN Continental
1956 RAMBLER 4-Dr. '6'
KOLOSSO AUTO SALES
1122 W. Wis. Ave. RE 9-2074

"CONVERTIBLES"
1960 FORD Power Equipped
1958 FORD. Power Equipped
TRI-CITY MOTOR CO.
913 W. Wisconsin Ave. RE 4-5247
OPEN MON., WED., FRI. Eves.

ZEH MOTOR SALES
Used Cars and Trucks
1724 W. Wisconsin Ave

1960 FORD—Starliner, V-8, stick
1960 CHEVROLET—Bel-Air, 4-dr., automatic
1958 CHEVROLET—Wagon, 4-dr., V-8, automatic
1956 CHEVROLET—Stick
1955 CHEVROLET—(2) Stick
ST 8-4678

1956 FORD Convertible. V-8. Standard $545
HANSON MOTORS
200 Dodge, Kaukauna. RO 6-9850

APPLETON MOTOR CO.
DODGE Cars and Trucks
1610 W. Wisconsin Ave., Ph. 3-7397

AUTOMOTIVE

AUTOS FOR SALE 15

Modern and Low Cost Transportation
These are Clean, Reconditioned Cars
We Invite Your Comparison
1 Year G/W WARRANTY APPLIES
ON THE SPOT FINANCING

1956 BUICK Special 2-Dr. Automatic Transmission. Excellent mechanical condition $495
1956 BUICK Super 4-Dr. Power Steering, Power Brakes $595
1956 BUICK Special 4-Dr. Hardtop Power Steering $545
1956 CHEVROLET Del Ray. Automatic Transmission $545
1956 PLYMOUTH V-8 Station Wagon 9-passenger $445
1955 BUICK Special 4-Dr. Automatic Transmission $395
1955 BUICK Century 4-Dr. Hardtop. Power Steering, Power Brakes. Very Clean $495
1955 OLDSMOBILE Super '88' 4-Dr. $445
1955 FORD 4-Dr. Automatic Transmission $295

CLOUD BUICK
Open Mon., Wed., Fri. Eves. 'til 9
Closed Tues. and Thurs. Eves.
Convenient Downtown LOCATION. Next to Appleton Theater
218 N. Oneida Ph. 4-7159

See
TURLEY-PONTIAC
FORDS

2—1956's
3—1957's
1—1958
1—1959
Wagons, 2-doors, Hardtops, Sedans. We're Really Anxious to DEAL!!

TURLEY-PONTIAC
1st and Hewitt, Neenah
"See Joe — Save Dough"

1961 DODGE 4-Dr. Sedan
1957 FORD 2-Dr. Sedan
1957 PLYMOUTH 4-Dr. Sedan
1957 MERCURY 2-Dr. Hardtop
HIETPAS MOTORS
PLYMOUTH-VALIANT
514 Draper St. Kaukauna 6-4244

1958 FORD Country Sedan V-8 Automatic, Radio. Excellent Condition $995
Van Lieshout Motors
KAUKAUNA Ph. RO 6-3771

AUTOMOTIVE

AUTOS FOR SALE 15

End-Of-Month Sale!
We Must Reduce Our Stock
Prices Drastically Reduced.

1962 FORD Falcon 2 Dr
1961 FORD 4 Dr. 8 Cylinder
1960 THUNDERBIRD 2 Drs. (2)
1960 CHEVROLET Bel Air 4-Dr.
1960 FORD Falcon 2 Dr
1959 FORD Galaxie 4 Dr
1959 FORD Custom 2 Dr '6'
1958 FORD 4 Dr. Fairlane 500
1958 FORD 2 Dr. 6 Cylinder
1958 CHEVROLET 4-Dr. Biscayne '6'
1957 FORD 2 Drs. and 4-Drs. (4)
1957 BUICK Riviera 2 Dr
1955 FORD 4-Dr. and 2-Dr.
1954 CHEVROLET 4 Drs. (2)
1954 FORD Custom 2 Dr

STATION WAGONS
1960 FORD Falcon 4-Dr.
1959 FORD 6 Passenger
1957 CHEVROLET 6 Passenger.
1957 FORD 6 Passenger '6'.
1956 FORD 9 Passenger
1955 FORD 6 Passenger

Coffey Motors
Member Guaranteed Warranty Plan
Open Eves., Sat. 4:30
KAUKAUNA
103 E. Third St., Ph. 6-4623

HAUPT AUTO

1960 CORVAIR 4-Dr. Powerglide.
1960 CHEVROLET 2 Dr. Bel-Air '6'.
1960 BUICK 2-Dr. Hardtop
1960 VALIANT 4 Dr. Stick.
1959 LARK 2-Dr. Stick
1959 FORD Fairlane 500 4-Dr.
1959 CHEVROLET '6' 4-Dr. Wagon
1959 CHEVROLET Bel-Air 4-Dr. V-8.
1958 CHEVROLET Bel-Air 4 Dr. V-8
1958 CHEVROLET 4-Dr. Wagon
1958 CHEVROLET Impala
1958 FORD 4-Dr. Wagon
1957 CHEVROLET Sport Sedan
1956 PONTIAC 4-Dr.
1953 CHEVROLET 4-Dr. Powerglide.

Open Mon., Wed., Fri. Eves.
2009 N. Richmond Ph. 3-6312

OLDS

1960 OLDSMOBILE '98' 4-Dr. Hardtop
1960 OLDSMOBILE '88' 4-Dr. Sedan
1960 CHEVROLET Hardtop
1960 FORD Sunliner Hardtop
1959 OLDSMOBILE '88' Convertible
1959 OLDSMOBILE '88' 2-Dr. Sedan
1959 CHRYSLER 4-Dr. Hardtop
1957 FORD 4-Dr. Fairlane

Bob Rector Olds
899 S. Commercial St.
Neenah Ph. PA 5-3088
Mon., Wed., Fri. eves. 'til 9

AUTOMOTIVE

AUTOS FOR SALE 15

1962 FORD Fairlane 500 4-Dr.
1960 BUICK LeSabre 4-Dr
1958 PLYMOUTH 4-Dr. Sedan
1956 FORD 2 Dr. Hardtop
1954 BUICK Convertible
VAN DYN HOVEN
BUICK-LARK
1100 Lawe, Kaukauna. RO 6-2534

GRIESBACH
Sales and Service
HORTONVILLE, WIS.
Daily 'til 9 p.m. Ph. SP 9-6133

GUSTMAN'S

BIRTHDAY SALE

"Help us celebrate our 33rd Birthday. We're offering unheard of prices, terms and trade-allowances all during this sale. If you need a better used car or truck, now is the time to buy and the time to save at Gustman's" . . .

$333

1954 Pontiac 4-dr. Sedan	$333
1954 Oldsmobile 4-dr. Sedan	$333
1953 Chevrolet "210" 2-dr.	$333
1953 Buick Special 2-dr.	$333

$433

1956 Plymouth Station Wagon	$433
1955 Dodge 4-dr. Sedan	$433
1955 Ford Station Wagon	$433
1955 Buick Special 2-dr.	$433

$533

1956 Mercury 4-dr. Sedan	$533
1956 Plymouth 2-dr Hardtop	$533
1956 Rambler 4-dr. Sedan	$533
1956 Ford Custom 4-dr.	$533
1955 Oldsmobile 4-dr. Sedan	$533

$633

1956 Chevrolet 4-dr. Sedan	$633
1956 Plymouth 4-dr. Sedan	$633
1956 Pontiac 2-dr. Sedan	$633
1956 Ford Station Wagon	$633

300 Cars - Trucks

GUSTMAN PRESENTS "The FLYING MISSLE" Starring Glenn Ford Fri. 11 p.m. Channel 2

Daily 8 a.m.-8:30 p.m.
Saturday 8 a.m.-5 p.m.

GUSTMAN
Chevrolet-Olds-Corvair
Kaukauna 6-3581
Seymour 11 and Marinette-Menominee

Rectors VALUE Rated
USED CARS

1961 OLDS F-85 4 Dr. sedan Hydra-matic drive. Local one-owner car.	$1995
1960 RAMBLER Custom 4 Dr. sedan. Automatic shift. Radio & heater.	$1595
1959 OLDS 88 Holiday in medium blue finish. Whitewall tires. Very clean. Local one-owner car.	$1595
1959 OLDS 88 4 Dr. sedan in medium gray and white tutone finish.	$1695
1957 OLDS 88 Station wagon in a special gold and white finish. The perfect family automobile.	$ 895
1956 OLDS 88 Holiday Coupe Hydra-matic, heater, radio. Whitewalls. Just the right size for a young family.	$ 595

RECTOR OLDS
Corner W. Washington & N. Division Sts.
Open Mon., Wed. & Fri. Evenings

GIBSON'S
CHEVROLET-CADILLAC TRADE-INS

APPLETON Wisconsin Ave. at Story St. PH. 9-1221

PRICE BREAKERS

'59 CHEVROLET Wagons AS LOW AS	$1095
'57 CHEVROLET 4-dr. Sedans AS LOW AS	$ 395
'55 CHEVROLET Bel Airs AS LOW AS	$ 245
'57 PLYMOUTH 2 drs. AS LOW AS	$ 295
'57 OLDSMOBILE "88" 4 drs AS LOW AS	$ 395
'55 RAMBLER Wagons AS LOW AS	$ 145
'54 and 53 CHEVROLETS AS LOW AS	$ 100

Volkswagens
1959 2 dr - $1195
1958 2 dr. - $895
1960 Truck - $695

Chevrolets
'61-'60-59'-'58 Models
A VERY GOOD SELECTION

MENASHA 9th At Racine St. Ph. PA 2-7153

OVER AN ACRE OF GENERAL MOTOR CARS TO CHOOSE FROM

'61	CHEVROLETS AS LOW AS	$1295
'60	FORD Station Wagon	$1295
'59	CHEVROLET Station Wagon	$1195
'60	CORVAIR 4 door	$1195
'59	BUICK Electra Full Power	$1095
'59	CHEVROLET 2 Dr. Sedan	$1095
'59	FORD Fairlane "500" V-8	$ 995
'57	PONTIAC 2 Dr. Hardtop	$ 495
'56	CHEVROLET Sport Coupe	$ 495
'56	LINCOLN Capri	$ 395
'56	OLDSMOBILE 4 door	$ 395

GOOD SELECTION OF
Fishermen's Specials at $66

OPEN EVERY EVENING . . . EXCEPT SUNDAY

NewspaperARCHIVE.com

AUTOMOTIVE

AUTOS FOR SALE 15

1962 CHEVROLET 2 Convertible Red
1962 CHEVROLET Monza Coupe
1962 CADILLAC Park Avenue Sedan
1961 CADILLAC Convertible Like new
1961 CORVAIR Station Wagon
1961 BUICK LeSabre 4 Dr
1961 CHEVROLET Bel Air. Overdrive 6 Cylinder
1961 CHEVROLET Impala Hardtop
1961 CHEVROLET Impala Convertible
1960 THUNDERBIRD Hardtop
1960 MERCEDES BENZ 220S 4 D.
1960 OLDSMOBILE 88 Convertible
1960 OLDSMOBILE 2 Dr 88 Hardtop
1960 CHEVROLET V-8 Stick. 2-Dr
1959 STUDEBAKER Wagon
1959 STUDEBAKER Hardtop
1959 OLDSMOBILE 4-Dr Hardtop 88
1959 OLDSMOBILE Super 88 Fiesta 4-Dr Wagon
1959 OLDSMOBILE '88' 2-Dr
1959 FORD '6' Wagon Sharp.
1959 FORD Convertible White
1959 FORD Galaxie 4-Dr. Air Conditioning
1959 CHRYSLER New Yorker 4 Dr.
1959 CHEVROLET Impala 2 Dr Hardtop
1958 FORD '6' 2-Dr Stick
1958 OLDSMOBILE 88 4 Dr.
1958 CHEVROLET Impala Hardtop
1957 FORD 4 Dr.
1957 FORD 2 Dr. V-8.
1957 FORD Convertible. Sharp.
1957 CHEVROLET 4-Dr Stick 6
1957 OLDSMOBILE 88 Hardtop
1957 IMPERIAL LaBaron 4-Dr. Air Conditioning
1956 CHEVROLET 2 Dr.
1955 CALILLAC Coupe de Ville
1955 PLYMOUTH 4-Dr and 2 Dr.
1955 CHEVROLET 4-Dr and 2-Dr.
1953 CHEVROLET 2-Dr. Stick.

BOB'S
AUTO MART
Open Mon., Wed., Fri. till 9 p.m.
1500 W Wisconsin Ph. 4-1577
On the Spot Bank Financing

OUR TEEPEE IS LOADED WITH HEAP BIG VALUES

1961 PONTIAC Star Chief 4-Dr. Sedan
1960 DODGE Polara 4-Dr. Full Power
1960 RAMBLER 4-Dr.
1960 FORD Starliner
1959 PONTIAC 4-Dr.
1959 PONTIAC 2-Dr.
1957 CHEVROLET 2-Dr.

PLUS MANY OTHERS! AT
TUSLER PONTIAC
Open Mon., Wed., Fri. Eves. til 9
APPLETON

1961 PONTIAC Ventura 4 dr. Hardtop
1959 CHEVROLET (3) Bel-Air 4-Dr. '6'. Powerglide or Stick.
1959 FORD Galaxie 4 dr
1958 CHEVROLET 4 dr "6" stick
1958 RAMBLER "6" Custom 4 dr.
1958 CHEVROLET Bel Air 4-Dr.
1956 CHEVROLET '6' 210 2-Dr.

WAGONS
1960 VALIANT 3 seat
1959 CHEVROLET Brookwood 2 dr.
1955 WILLYS "6" overdrive

CONVERTIBLES
1960 DODGE power, red
1957 PONTIAC Starchief. Red.
1952 MG Black.

HESSER MOTORS
419 West Wisconsin Ave. Ph. 3-3602
Open Mon., Wed., Fri Eves

1961 COMET 4-Dr. Wagon
1961 MERCURY 4-Dr. Power
1960 MERCURY 4-Dr. Full Power.
1960 BUICK 4-Dr. Hardtop. Invicta.
1960 FORD 2 Dr. '6' Automatic
1960 FORD Wagon '6' Overdrive
1959 MERCURY 4-Dr Hardtop
1959 MERCURY 4-Dr. Power. Sharp
1957 FORD 4-Dr Stick
1957 BUICK Special 4-Dr. Hardtop
1956 FORD Fairlane 4-Dr.
1956 CADILLAC 4-Dr.
1956 OLDSMOBILE 4-Dr Power.
1955 CHEVROLET 4-Dr Wagon
1955 MERCURY 4-Dr Overdrive
1955 MERCURY 2-Dr. Hardtop
1951 CHRYSLER 4-Dr

AL RUDOLF
MOTORS, INC.
1209 W. Wisconsin Ph 4-5126
Open Mon Wed Fri Till 9 p.m.

BIDDLE SPECIALS

1960 Austin Healy Roadster Deluxe with Wire Wheels Black paint with red interior. Radio. Heater. Overdrive.
1959 Volvo 2-Door 544 Red Paint Very sharp One owner car.

BIDDLES
Valley Fair Appleton
Open 1 30 to 5:30 Daily
7 00 to 9 00 Mon. Wed. Fri

1960 CHEVROLET Wagon Sharp!!
BUD PAGE MOTOR SALES
At Valley Fair-EST RE 9-1680

22nd Anniversary CLOSE OUT
Used Cars With 1 Year G/W Warranty

1961 FALCON Fordor Heater Deluxe trim Stick One owner. Low Mileage. $1595
1960 RAMBLER 4 Dr Ambassador V 8. Standard Transmission Priced low to sell quick. $995
1959 FORD 4-Dr Galaxie Radio Heater Cruisematic. Fine Car at Big Saving .1495
1958 PLYMOUTH 4 Dr Plaza V 8. Heater. Automatic Outstanding Bargain at $795
1956 FORD Tudor Mainline 6 cylinder. Radio and Heater Excellent Gas Mileage $345
1953 FORD Tudor Custom '8'. Radio. Heater Overdrive Motor recently overhauled $245

MANY OTHER CARS AS LOW AS. $95
SHERRY Motors Inc.
"The Home of Selected Used Cars"
325 W. Washngton — 3-6644
925 W. Washington — 3-4875
Open Mon., Wed., Fri. Eves.

"A-1" Used Cars

1961 RAMBLER 4-Dr American Station Wagon Less than 10,000 miles
1959 CHEVROLET Bel Air 2 Dr
1957 CHEVROLET Station Wagon

10—1957 FORDS AS LOW *S. .$595
3—1958 FORDS AS LOW AS .$895
2—1958 RAMBLERS AS LOW AS. .$695
7—1959 FORDS AS LOW AS .$995

MANY OTHER MODELS FROM 1952 to 1956 TO CHOOSE FROM

NEENAH-MENASHA MOTORS INC
FORD DEALER
Phone 2-4267 or 2-2412
Open Mon Wed Fri. eves. 'til 9 P M.
104 Clybourn. Neenah
Lot—1st & Hewitt St., Neenah

Volkswagen

1962 KARMANN GHIA Convertible. Pampas Green. Black Top. Driven 5,000 miles.
1961 VOLKSWAGEN Deluxe Sedan Excellent in every way 100 per cent Warranty $1495
1957 CHEVROLET 210 '6' 2 Dr. Refinished Excellent Tires Radio Seat Covers. Very nice car $795
1958 MERCURY 2-Dr Sedan Standard Transmission Tires like new NOW ONLY $595
1958 PLYMOUTH 4-Dr '6' Push Button Drive. Radio NOW $695

—SPECIALS—
1946 CHEVROLET Sedan . $49 50
1951 DE SOTO Sedan $99 50
1953 BUICK Roadmaster . $99 50
1953 PLYMOUTH Sedan $99 50
1952 CHEVROLET 2-Dr. $119 50
1954 OLDSMOBILE 88 2-Dr. $149 50
1954 CHEVROLET 2 Dr. $149 50
1954 BUICK Riviera $159 50
1955 PLYMOUTH '8' Sedan $199 50
MANY OTHERS

Behm Motors Inc.
"Where You Must Be Satisfied"
Hwy 41 at Meade St Ph 9-1126
Open Mon., Wed., Fri Till 9 P M

LAUX MOTOR CO.
See our present specials on Large Selection Used Cars
625 W Wisconsin Ave
OPEN MON. WED. FRI. Eves 9 1212

1962 CADILLAC '62' Coupe
1962 CADILLAC "62" 4 Dr
1962 LINCOLN Convertible
1962 OLDSMOBILE Wagon. 3 Seat
1962 FORD Convertible
1962 BUICK Electra "225" Hardtop
1962 OLDSMOBILE 88 Convertible
1962 PONTIAC Catalina 4-Dr
1962 CHRYSLER Newport 4-Dr.
1962 STUDEBAKER Lark 4-Dr '8'.
1961 CADILLAC Coupe 6000 miles
1961 PONTIAC 4 Dr Hardtop
1961 PONTIAC 2 Dr Hydramatic
1961 BONNEVILLE Convertible
1961 CHEVROLET 4-Dr Hardtop
1961 OLDSMOBILE '88' 4-Dr Power
1961 OLDSMOBILE '98' Hardtop 4-Dr
1961 PONTIAC Bonneville 4-Dr.
1961 PONTIAC Convertible
1960 CADILLAC '62' 4-Dr
1960 RAMBLER Wagon. 6. 3-seat
1960 OLDSMOBILE '98' 4-Dr Power
1960 OLDSMOBILE 98 4-Dr. Hardtop
1960 PONTIAC 4-Dr Stick
1960 PONTIAC Hardtop. Power 4-Dr
1960 FORD '6' 2-Dr Stick
1959 CHRYSLER Saratoga 4-Dr.
1958 MERCURY Wagon 4 Dr.
1957 CADILLAC '62 Coupe

BOB MODER
Open Mon., Wed., Fri Eves.
"ONE LOT ONLY"
Located on South Side 1 Block North of St Elizabeth Hospital
1324 S Oneida St
Phone RE 3-4540 or RE 3-4814

LINWOOD AUTO SALES
209 N Linwood Ave. Ph 4-0942
Earl R. Polzin, Owner

VAN ZEELAND GARAGE
Chrysler — Plymouth — Valiant
Little Chute Ph. ST 8-4131

BIKES, MOTORCYCLES 18

APPLETON HARLEY DAVIDSON
New and Used Motorcycles
Cor W Foster & Chain Dr 3-2258

GIRLS BICYCLE—Schwinn
Blue and White
Phone PA 5-1206

GO-KART
Good condition. Reasonable
Ph PL 7-5479

Menasha Bicycle & Toy Shop
54 Racine, Menasha PA 2-0046
Authorized Schwinn Dealer
Used bicycles and full repair Service

MOTORCYCLE—1961 Harley-Davidson. 2200 actual miles. Like new. Ph RO 6-4747

MOTORCYCLE, Harley - Davidson '125 — New metallic blue paint, chrome fender Good engine, tires. lights Ph. PA 2-7022

RALEIGH LENTEN GRAND PRIX RACER — 8 speed derailer. Like new $75. Call RE 9-2591

1961 MOTORCYCLE — Matchless, 2,400 miles. 650 C C. $700; RE 4-5457

EMPLOYMENT

HELP, FEMALE 20

BOOKKEEPER

- Permanent full time position with prominent College Ave. retail sales firm.
- Must understand double entry bookkeeping and assume full charge of accounting and billing.
- No evening or Saturday afternoon work - also alternate Saturday mornings off in July and August.
- TOP SALARY to qualified person.
- Pleasant and interesting work with public contact.

Write Box F-22, Post-Crescent.

BOOKKEEPER-TYPIST —local accounting firm is interested in hiring a qualified girl with bookkeeping and typing ability. Excellent starting salary to the right girl. Five day work week, pleasant working conditions and many other benefits. Apply in own handwriting to Box B-90, Post-Crescent, Neenah for appointment. All replies held in strict confidence.

CASHIER WANTED — Evenings. part time Married or single, prefer over 18 Apply in person. VIKING THEATER

COPYWRITER AND LAYOUT OPENINGS with area retail advertising department. Must have creative ability, experience preferred but will train Write resume to Box F-9, Appleton Post-Crescent

DEAR LADY:
My invalid mother and home need tender loving care Weekdays 8 a.m. to 3:30; Saturdays to noon. ST 8-1225, Little Chute. (To begin August)

ELDERLY WOMAN WANTED—To care for children in my home in Appleton while the mother works. Phone RE 9 2619

FRY COOK—Work 6 a m to 2 p m. Will train Over 35 Apply in person SPUDNUT CAFE
347 W. College Ph 4-9181

GIRL WANTED — For typing and general office work Written application please Appleton Chamber of Commerce, P O Box 955, Appleton

GIRL. . for sales work and cashiering Part time
APPLY GAMBLES - VALLEY FAIR

KITCHEN HELP — Age 25-45 preferred. Apply in person between 2-4 p m. Appleton Memorial Hospital

REGISTERED INDUSTRIAL NURSE WANTED Registered in state of Wisconsin 40 hour week. good salary, to work in paper mill in Fox River Valley Write giving experience and background to Box F 36 Post-Crescent. All applications in strictest confidence

REG NURSE — Practical nurse, or nurse's aide with experience, to work in general hospital section of Riverview Sanatorium, Kaukauna, Wis Good working conditions and employee benefits Call Superintendent of Nurses for interview RO 6-4241

WAITRESS — Part time 4-10 p m. Over 20 Apply In person. Ruth's Dairy Queen. 734 W. Wis. Ave.

WOMAN—Are you free to live on the job? Do you want a good, steady job in interesting household? We (small family of adults) need a housekeeper Attractive, comfortable efficient home — excellent surroundings in lovely mid-central Wisconsin city Age 40 to 60 preferred State experience and background to Box F-25 Post-Crescent

WOMAN
for alterations department.
Also
Saleslady
Apply Personnel Manager
Geenens Dept Store

WOMAN — For general cleaning Must have own transportation Apply in person only BIGGARS MOTEL [illegible] W College Ave

WOMAN WANTED—For Laundry Work Apply in person PEOPLES LAUNDRY & AYERS CLEANERS 633 W Wisconsin Ave

WOMEN 3 for home [illegible] Part time back Weekly salary Work evenings and have transportation Ph 3-2987

HELP, MALE 21

BAKERS APPRENTICE — Steady employment drivers license required Apply TASTEE BAKERY [illegible]

BARTENDER WANTED Apple[illegible] Write giving resume including experience and expected hourly wage to Box F-44 Post-Crescent

BEAUTY SALON MANAGER-STYLIST
Male preferred ultra-modern shop good opportunity salary and commission Write Box F-3X Post-Crescent

CARPENTER
WANTED
Please Phone RE 3-7635

HELP, MALE 21

BRICK LAYERS For work at Charmin Paper Products Co. Division B. Green Bay, Wis Report to E C Knutt & Co. job site office 4 months work

DRAFTSMAN
Some experience in hydraulics preferred Salary commensurate with ability Please apply in person or write Personnel Dept
PIERCE AUTO BODY WORKS, INC.
315 S Pierce Ave.
Appleton Wis

ENGINEERING PERSONNEL

Due to our continuing expansion and development program we need additional personnel in our engineering department Although we prefer to have applicants with experience in paper manufacturing machinery, we will consider qualified applicants in the following categories.

- Advanced Detailers
- Junior Layout Draftsmen
- Senior Layout Draftsmen
- Design Engineers

Excellent promotional opportunities will be available to employees with advancement potential.

All replies strictly confidential.

Apply Personnel Office
VALLEY IRON WORKS CORP
401 E. South Island St.
Appleton, Wisconsin

EXPERIENCED AUTO MECHANICS
WANTED
Monthly wage $600 Please write Box F-4, Post-Crescent, Neenah, stating experience and qualifications

FOUNDRY PERSONNEL

We have immediate openings in our Foundry for the following experienced classifications:

Journeymen Coremakers
Journeymen Molders
Chippers and Grinders

Apply Personnel Office
VALLEY IRON WORKS CORP
401 E. South Island St.
Appleton, Wisconsin

JOURNEYMAN ENGRAVER WANTED
Fully experienced in Camera Work and Plate Making. Previous work in newspaper plant helpful.
Contact
Mr Starck or Mr Hurley
APPLETON POST-CRESCENT

MAN—For Sales and service. Experience preferred Apply in person to Fred Matthews. Matthews tire Co., 1224 W Wisconsin Ave.

MANAGER
Ambitious man to manage retail decorating department Experience in wallpaper, paints. etc helpful but not necessary. Ability to meet people essential Send resume to Box F-28, Post-Crescent.

MARRIED MAN — Experienced, for dairy farm Year around job. Roy Nelson, 1st farm south of Neenah, county trunk A. PA 2-0890

MECHANIC
General motors experience preferred Hospitalization and insurance benefits. Apply in person.
SASNOWSKI PONTIAC
708 Lawe, Kaukauna

HELP, MALE 21

SHOE SALESMAN WANTED — experienced, full time job Benefits, paid Health insurance, paid vacation.
BOHL & MAESER, INC.
201-203 N Appleton St.
Appleton Wisconsin

SPRAY PAINTER
Must have finishing spray paint experience Second shift. Please apply in person or write Personnel Dept
PIERCE AUTO BODY WORKS INC
315 S Pierce Ave
Appleton Wisconsin

TEACHERS NEEDED
BONDUEL HIGH SCHOOL would like

MECHANICAL ARTS TEACHER — Must be able to teach metals electricity and auto mechanics

Teacher must qualify to teach in Wisconsin
Contact E S Weir phone collect Bonduel PL 8-5161 during the day or PL 8-5427 at night

TOOL AND DIE MAKERS WANTED — Also Wood Pattern Makers Steady work benefits Perfect Pattern Inc 1400 N Bal[illegible] Ph RE 4-6643

YOUNG MAN — For Service and Sales married reliable Car furnished Apply in person Wi-Kil Pest Control [illegible] N Oneida

HELP MALE—FEMALE 22

TEACHER WANTED — for High School level Special Education Experience in intermediate thru High School grades helpful Salary open Apply in person to Dr S[illegible] at [illegible] S Commercial St Neenah or call PA [illegible] for interview appointment

TEACHERS WANTED
Junior High — Mathematics and Science
Elementary — Grades 3 and 4
Direct all communications to L S Quawley Superintendent of Schools, New London, Wis.

STRICTLY BUSINESS By McFeatters

"This isn't quite what I meant by a reversible jacket!"

You're not in reverse when you sell, rent or trade through The Post-Crescent Want Ads. Call RE 3-4411 or Twin Cities PA 2-4243.

EMPLOYMENT

SALES, MEN—WOMEN 23

COLLEGE STUDENTS AND HIGH SCHOOL SENIORS — For full time summer work with good earnings For appointment, Ph RE 9-1661 evenings.

HELP HELP — Our customers demand service. Openings for several mature women to service AVON customers Write P O. Box 724 or call RE 4-0078

INSURANCE SALESMAN
Large established Life Insurance Co. has opening for a man age 25 to 50 in the Fox River Valley and surrounding area. Starting income substantial. Complete training offered. This is a career opportunity. Sales background helpful, but not essential. Group insurance and retirement benefits available For personal interview, write F-27, Post-Crescent. briefly outlining personnel, family. and past employment history.

ROUTE WORK
Excellent earnings, opportunity for young married man, over 22 to consistently have earnings of $135 a week, plus expense allowance by servicing a route of established customers. Sales experience helpful but not necessary, as we provide training and show you how. Light, pleasant direct sales work. Car and phone essential For appointment, write Box B-70 Post-Crescent.

SALESMAN
To sell America's finest, nationally and locally advertised outdoor swimming pool. Potentially high earnings in relatively new market Contact:
HERBST CONST. CO.
110 Larkspur Drive Ph. 3-8596

SALESMEN WANTED
A nationally known company will place 5 neat appearing men in promotional work No delivery or collecting Transportation furnished. If you are not afraid to knock on doors, apply at 303 S. Victoria any morning until 9 a m. for a good pay check.

SALESWOMAN — Age 30 or over. Prefer someone with some sales experience Good will calls to store's customers. Must have car. Earnings $40 to $80 per week depending on amount of time devoted to job No regular hours. Call made by appointments only. Can work mornings, afternoons or evenings. Write Box F-40, Post-Crescent.

Urgently Needed!
2 Auto Salesmen
Who want to and can sell New Ford Cars and Used Cars.
We Offer Salary and commission, plus car furnished. Hospitalization and Insurance. Good potential earnings. Permanent position for right men.
Investigate this if you are interested.
SEE MR. COFFEY
Coffey Motors
Kaukauna
103 E. Third St., Phone 6-4623

6 MEN WANTED
For local and nearby franchises of direct sales work. Good for $6,000 to $7,000 earnings a year $100 income a week guarantee. Pleasant outside work. No sales experience needed Complete training. Send resume of self. For appointment write Box A-95 Post-Crescent

EMPLOYMENT WANTED 24

GARDENING & PAINTING WANTED — Also ironing done in my home RE 4-5578

HAIRDRESSER—Male. desires full time position Exp in Milwaukee. Write F-41. Post-Crescent

TEMPORARY WORK — Wanted to Nov 1st or thru Christmas season, by 52 year old. experienced business man Credits. Sales. Buyer. Dept. Manager, etc. Box F-19, Post-Crescent

HOME WORK WANTED 25

BABYSITTING And ironing desired in my home. days small child South Side Re 3-0504

WILL CARE FOR AGED Or invalid lady in my home. private room RE 3-4430

FINANCIAL

BUSINESS OPPORT. 26

BEAUTY SALON — Modern established Appleton shop Reasonable. Write Box F-42. Post-Crescent

DR[illegible] Equipment best and [illegible] Excellent opportunity for the man who will act now and is willing to work harder to make more. Location given in person only

LIEBZEIT REALTY 3-2[illegible]

MODERN TAVERN With large living quarters and yard Must be seen to be appreciated Betty & Bob Dale W[illegible]

MOTEL 12 unit [illegible] years old located at the intersection of 2 state highways 22 and 32 Good location and home Modern in every respect 35 miles north of Green Bay Wis Price [illegible] Reasonable down payment and terms Write or contact Massard Real Estate, Shawano Wis LA [illegible]

READY TO WEAR STORE Sma[illegible] For sale in Wa[illegible] Write F-[illegible] Post-Crescent

SCHOOL BUS BUSINESS — For sale includes bus & 2 routes small investment Contact Paul Boucher [illegible] E Wis Ave

TAVERN FOR SALE
[illegible] estab[illegible] business in 3 apartment building including stock and equipment Phone Ulrich [illegible]

Want Ads are Everyone's Ads

BUSINESS OPPORT. 26

SMALL BAKERY & DAIRY STORE — Kaukauna, north side. For Sale or Lease. Available mid-August Call RO 6-2113 or RE 9-1851 after 5 p m

TAVERN: Liquor and Food, fishing waters on lot line; LAKE and PARK across street, lakeview windows at back bar and in modern apartment; walkin cooler, oil furnace; A BEAUTY. Romberg Sales, Embarrass, Wis.

TAVERNS, Business Property
RESCH REAL ESTATE
Ph. New London 955

SECURITIES, MTGES. 28

LAND CONTRACT, for sale — to settle estate. $5400. Safe investment, yielding 6 per cent. Write Box F-33 Post-Crescent, Neenah

MONEY TO LEND 29

People's Loan
123 S. Appleton St. RE 3-5573

Vacation Money
We can supply you with the necessary cash so you can enjoy your vacation.
CITIZENS LOAN & INVESTMENT CO.
"MONEY IN MINUTES"
$50 to $5,000
Loans For Any Worthy Need
326 E. College Ave. Phone 3-6669

WANTED TO BORROW 30

WANTED TO BORROW. . . Money on REAL ESTATE. Pay 8 per cent interest. Good collateral. Call RE 9-3171 for further details.

MERCHANDISE

GOOD THINGS TO EAT 32

Bakery Bargains
Surplus and Day Old Bakery at Tremendous Savings
ECONOMY STORE—Johnson St.
PLANT STORE—3300 W. College
Elm Tree Bakeries
Phone RE 9-3111

BEANS—Green and Wax
Ernest Paltzer, 4027 N. Meade
RE 3-0225

BEEF SIDES
Black Angus, Corn Fed .... 42c lb.
Heifers, 2 year old ...... 39c lb.
Heiferettes 37c lb.
NORM COENEN PACKING
French Rd. & Hwy 41 Ph. 4-3504

BROASTED CHICKENS
Buy it by the tub at the CONTINENTAL COFFEE SHOP or at the AUTO-DINE DRIVE IN
Regular tub 8 pieces — $1.80 Feeds 3 or 4
Large tub, 16 pieces — $3.45 Feeds 6 or 8
Ph. RE 4-5815 and your chicken will be ready when you arrive.

EARLY APPLES — Fine for pie and sauce KAUN'S ORCHARD. Ph PA 2-5521.

FRESH VEGETABLES — Beans, Beets, Lettuce, Corn, etc. WAYSIDE MKT. 2335 N. Meade.

KILSDONK COMMERCIAL RABBITRY — Tender, young. dressed RE 3-3327

DOGS, CATS, PETS 33

BOSTON TERRIER PUPS
AKC, For Sale
Phone RE 4-1991

BOXER PUPS—AKC Registered
8 Weeks Old
Phone ST 8-4456

CHESAPEAKE BAY RETRIEVER—2 female. AKC reg. 7 mos old Partially trained. Ph. RE 9-2515.

DACHSHUND PUPPIES
A K C Registered
Call PA 2-0694

POODLES — BEAUTIES
Reg Appleton Animal Hospital

REGISTERED DACHSHUND, Boston Terriers. Chihuahuas. Beagles and mix puppies $5 and up. Wenneman's Toy Dog Kennel, Hwy. 47 between Appleton and Menasha

SPANIEL PUPS. American Brown — 7 weeks old 145 Law, Neenah. Call PA 2-4031

WEIMARANER—7 Months Old
Has Papers and Shots
Call PA 2-3232

LAWN, GARDEN NEEDS 34

A-1 BLACK GROUND
Shredded No lumps. no waste, 11 yds. $19. 6 yds. $11.
VAN HANDEL SAND & GRAVEL
Ph. RE 4-1272 or 3-4272

A-1 BLACK GROUND
6 yd load. $10 in Appleton
Ph SP 9-4474
THORSON SAND & GRAVEL

BLACK DIRT
Well Fertilized RE 3-7229

BLACK GROUND
Well Fertilized and Pulverized Top Soil Also 2 year old manure Phone ST 8-4497
NORBERT TECHLIN

CONDITION YOUR SOIL with Dried Cow Manure $2 bag
WISCONSIN RENDERING CO.
Across from 41 Outdoor Theatre

CRUSHED STONE SCREENINGS
Sand - Gravel Black Top
Grading Excavating
LANDWEHR INC
Rt 2 1 Mile West of Mackville
Ph RE 4-2671 or Seymour 211

GARDEN TRACTORS—Used
ED CALVES & SONS IMP CO.
712 E Summer St Ph 4-1981

Hardy Nursery Stock
READY TO GO
PLANT ANYTIME!
VAN ZEELAND NURSERY
—OPEN DAILY—
Hwy 96 Dial ST 8-1051
Betw Little Chute-Kaukauna

RIDING MOWER — Reel type Briggs & Stratton engine like new RE 4-3[illegible]

ROTO TILLING
Lawn Building Free Estimates
RE 4-5040

SOD!
Why seed when you can have a new lawn in 24 hours? Pasture sod Merion and Alta Blue Grass sod Get our prices to be picked up at nursery or we will quote on laying same
WEBB & SONS
Nursery & Garden Center
Green Bay Rd., Neenah 2-3474

LAWN, GARDEN NEEDS 34

Sodding Seeding Top Soil
KEN SCHWALZ LANDSCAPING
International Cub Cadet Garden Tractor Dealer
Phone RE 3-8223

FLOWERS 35

MUM PLANTS—Ready to bloom. SEEHAWER'S GARDEN. 1909 S. Jefferson.

ARTICLES FOR RENT 36

FLOOR SANDERS, Polishers, Scrubbers and Rug Shampooers. Latest Style. Supplies and Accessories Sealers and Varnishes. SINDAHL'S PAINT & HARDWARE 519 W Wisconsin Ave., Ph 3-1525

TENTS Stoves Lanterns, Ice Boxes, Luggage Carriers
UNITED RENT ALLS, RE 9-1843

ARTICLES FOR SALE 37

BARN AND CLOTHESLINE POSTS
OSCAR FRIEDMAN
1505 N Richmond

BARN POSTS, Pipe, H and I Beams (new & used) A Brudnick Structural Steel 809 S Bounds

CLOTHES LINE POLES — 2 in. pipe Complete with hooks
BARON PLUMBING SUPPLY
1344 W Wisconsin Ave Ph 4-2746

ENCYCLOPEDIAS — Wonderland of Knowledge. 26 volumes. Phone RE 4-0896

FRENCH DOORS, Pair — With matching storm door 2 interior house doors Kitchen exhaust fan. 1420 Riverview Lane. Ph 4 4543

HEARING AID—Dahlberg "Miracle Ear" Fits entirely in ear Excellent condition. Call RE 3-2620 between 5-6

MIRRORS — 2 gold framed, collection of pitchers, cups. saucers; bric-a-brac PA 5-2284.

Mosquito Proofing
Good Used Breezeway or Porch Enclosure Consisting of 2-36 x 80 Wood Doors & 4-36 x 80 Stationary Panels—all with Aluminum Self Storing Inserts $60 00
Used Screen Porch Enclosure 87" High Consisting of 8 - Screen Frames plus Screen Door making 29 ft.—Like New $60 00
Good Used Screen Porch Enclosure 82" High Consisting of 8 Screen Frames plus Screen Door or a Total of 30 ft $60 00
One New Screen House 10' x 12' $159 95
(Inquire Sales Counter—HOFFER GLASS CO)

PONY CART—Located 1 mile north on Hwy 116 on County Trunk M. Ph Winneconne JU 2-9565

SPECIALS—Used Plate Glass
APPLETON GLASS & PAINT
516 W. College Ph. 3-8623

WAL DAN TRADING CO.
Dealers in Surplus Products
1500 N. Owaissa, Ph. RE 4-6295

WOODWORKING TOOLS—1 radial arm saw; 1 joiner, 1 wood lathe; 1 jig saw; 1 belt sander; Skil saw, 1 router, misc. items. Call PA 5-1219 after 5

HEATING EQUIPMENT 38

Bard Heating and Cooling
Free estimates. Ph. PA 2-3653
MENASHA SHEET METAL

Combustionaire Stoker
A-1 shape. No reasonable offer refused. NEENAH HEATING & SHEET METAL, 102 E. Canal, PA 2-4971.

HOT WATER HEATER
10 year guarantee, $56 88
MONTGOMERY WARD
100 W. College, RE 3-6661

HYDRONIC AND WARM AIR HEATING
BETTER HOME HEATING
817 W. Northland Ave. Ph. 3-2161

STORE SPECIALS 39

"A-1" Used TV Buys
—COLOR—
RCA Console. Beautiful $225
—BLACK & WHITE—
PHILCO 17" Table Model $19
RCA 21" Console $45
RCA 21" Table Model . . $35
—All NEW Pic Tubes. Guaranteed—
ADMIRAL 21" Table Model . $65
MOTOROLA 17" Console $55
RCA 17" Consolette $55
MANY OTHERS TO CHOOSE FROM
McKINLEY SALES, Inc.
531 W. College Ph. 4-7166

AIR MATTRESSES . .full size . . 32 X 72. Heavy gauge. Regular $5.99 NOW. . .$2 99
BADGER PAINT STORES

0 0 0 0 0 0 0 0 0 0
"APCO"
Your Gas Appliance Dealer
APPLETON APPLIANCE CO.
339 W. College Ave.
Phone 3-8744
0 0 0 0 0 0 0 0 0 0

DEALERS!!!
Are you running short of batteries. We have them Best factory prices Call 3-6012 for immediate delivery.
VALLEY RADIO DISTRIBUTORS

FRIGIDAIRE—MAYTAG—GE
TAPPAN—HOOVER
"Genuine Factory Parts"
—GUARANTEED SERVICE—
Factory Trained Service Men!
H C. PRANGE CO

GOODWILL BUDGET STORE
Womens dresses. $1.99 up; Womens slacks, 99c; womens skirts, 2 for $1; Hats and purses, 69c up.
Hwy. 47, N of Menasha
RE 4-2687

KAUKAUNA BARGAIN CENTER
Buy, Sell and Trade, New, Used
215 W. Wisc., Kaukauna, Ph 6-2412

MATTRESS Special at Factory Prices. TWIN SIZE . . . $21 95, FULL Size $24 95
THE SLEEP SHOP
119 S Appleton St Ph 4-6388

The People's Market Place—Post-Crescent Want Ad Columns

MERCHANDISE

STORE SPECIALS 39

NORGE Deluxe late model gas dryer $49
MAYTAG Wringer Washer with aluminum tub White. . .late model $49
MAYTAG Rebuilt Automatic with 6 month guarentee $69
APPLETON MAYTAG CO.
305 W College Ph 3-2181

SINGER electric console used sewing machine $19 50
SINGER SEWING CO.
216 EAST College Ave Ph 4-4524

TELEVISION
APARTMENT MODEL RANGES
GAS RANGES
REFRIGERATORS
WRINGER WASHERS
AUTOMATIC WASHERS AND DRYERS
All Reconditioned
Reasonably priced
DRUCKS ELECTRIC
234 Main, Menasha PA 2-4441

TV Clearance Now On!!
LOW PRICES New & Used
RADIO TV SHOP
404 W Wisconsin Ave Ph 3-7505

HOME FURNISHINGS 40

BARGAINS GALORE!!!
Slightly damaged Lamps. Cocktail and End Tables, Hassocks. Drastically reduced
VERKUILEN FURNITURE
Little Chute Ph. ST 8-1841

CHAISE LOUNGE, Redwood, and rocker Double Beds
BRYANT S RESALE
647 Third St., Menasha Ph 2-8917

DAVENPORT
Excellent Condition Light Green
Ph RE 3-9560

FURNITURE—Used
An assortment in good condition.
RILEY FINE FURNITURE
217 W Wisconsin Ave Ph. 3-9113

GABRIELS ANNUAL CLEARANCE
100s of Terrific Furniture and Carpet Bargains

IMPORTED FURNITURE
Rosewood and chrome Danish dinette set. Teak and gray enamel buffet, $110 each. Please call RE 9-2591

Repossessed Sewing Machine
Free arm, zig zag, stitchmaster. This machine makes button-holes, sews on buttons, darns and monograms. May be had for $142 or small monthly payments. NORTHERN SWEEPER, PA 5-4410

SECTIONAL DAVENPORT SET — Dining room set and misc. items. RE 4-8685.

RUMMAGE SALES 40A

RUMMAGE SALE — Everything from pets to household items. In garage at 875 Third St., Menasha. Thurs. thru Sat.

RUMMAGE SALE — 31 Garden Court, by Valley Fair. Thurs. thru Sat 9 a m. to 9 p m.

RUMMAGE SALE—Furniture and clothing. 319 W. Commercial, garage, in rear, 9 to 8.

APPLIANCES, HI-FI, TV 41

AMFM TUNER—AJ-11 by Heathkit. Excellent reception; was $130, now $70. Phone New London 476-J.

AUTOMATIC DRYERS — Good Used. Guaranteed working condition $29 and Up.
VAN VREEDE TV & APPLIANCE
1000 W. Main Little Chute

"Big Buys"
REFRIGERATORS. . .Used
Westinghouse. . .
Was $79.95. NOW. . .$44 88
Philco Was . . $69 95 NOW . . $42 95
Frigidaire . . .$59.95 NOW . . .$39.95
Coronado. Was $49.95 NOW. . .$41.88
RANGES
Gas Range. . .$24 95
Electric Range. . .$19 95
GAMBLES, Valley Fair

CLEARANCE
Rebuilt and reconditioned
Westinghouse electric range
Easy Spindrier
Maytag Wringer Washer
Frigidaire Refrigerator
G.E. Automatic Washer
Table and Console TV's
Music Box Associates
Brin Theater Bldg., Menasha

FREEZER — Used 18 cu. ft. Upright Refrigerators — 3 Used.
OK RUBBER WELDERS, 4-9294

GAS RANGE, used Tappan—$50. In good condition. Call PA 2-5163.

GAS STOVE
4 Years Old. In Good Shape
Call RE 4-9793

RANGES—Electric .. ... $20 up
T-V—21" Table Model $59
RANGE—20" Gas $49
REFRIGERATORS $24.50 up
AIR CONDITIONER—3 ton.
HOME APPLIANCE CO.
307 W. College Ave. RE 3-4406

RANGE, Westinghouse $85
Refrigerator, Westinghouse. $109.95
Range, G E. . $59.50
LANGSTADT'S INC.
233 E. College Ave Ph. 4-2645

RANGES
30" Universal, natural gas.
School demonstrators $149
WIS. MICHIGAN POWER CO.

RANGE—Westinghouse 4 burner, double oven, $30. REFRIGERATOR, G.E. 6, $35. 1200 W. 4th St. Jentz Real Estate, RE 4-8076.

REFRIGERATOR—12 cu. ft., double door, G E. Left hand hinge, 1½ years old. $175. RE 9-2591.

REFRIGERATOR. . .15 cu. ft. Westinghouse self defrosting. $175 Ph 4-4394

SEWING MACHINE — Used electric, desk type. 2½ cu. ft. apt. size refrigerator 117 N Mason.

WASHER, Kenmore — 10 year old automatic with suds-saver. $25. Call PA 5-3286

WATER CONDITIONING EQUIPMENT — Softeners, filters, feeders New and used. PL 7-5440.

WRINGER WASHER — Barton, Used 2 months. $60. See at 3427 W. Spencer St.

IF IT CAN BE SOLD — A Post-Crescent Want Ad will sell it.

MERCHANDISE

WEARING APPAREL 42

BEAUTY IS YOURS
Come see our lovely selection of FORMAL and BRIDAL GOWNS
For Rent RE 4-6756

RUMMAGE CLOTHING
Girls, Womens, skirts, coats, dresses, both winter and summer Sizes range from 12 16. Ph RE 3-6733

MUSICAL MDSE. 43

HAGER MUSIC STUDIOS
Open Mon Wed and Fri
Across from Valley Fair 4-3753

INVENTORY SALE
on all Pianos and Organs New and Used. Choose your own terms.
HEID MUSIC CO.
308 E College Ave Ph 4-1969

NEW SPINETS
and Console Pianos
Reduced Considerably
LAUER'S
1358 W Prospect
Ph RE 3-8916

PIANO Old Upright — Perfect for learner or rec room. $20. RE 3-9560

TO PLAY YOUR BEST. . .
PLAY THE BEST. . .
Holton and Buffet Band Instruments. Exclusively at:
SCHULZ Music, Inc.
208 E College Ph RE 4-1454

UPRIGHT PIANO and bench—$100, in good condition. Please call PA 5-2216

2 BEAUTIFUL USED BABY GRANDS
Reasonable. Open from 9 a.m. to 9 p.m.
LAUER'S
1358 W Prospect RE 3-8916

BOATS—ACCESSORIES 44

ALUMINUM BOAT SPECIALS
EVINRUDE Sales and Service
EISELE MARINE SALES
724 W. Frances Ph. RE 9-1131

A RIG TO SEE
17 foot Thompson, 70 H.P. Mercury, Trailer. This rig is loaded with extras
SPORTSMAN EQUIPMENT
Main St. Hilbert 9-9 Daily

CABIN CRUISER — 20' Trogen. Two 30 H p. Evinrudes. Good condition, must sell. ST 8-1463 after 5.30 p m

CABIN CRUISER
25' Chris Craft. PA 2-0847

CLEARANCE SALE!
Save now during this Annual Sale on Scott and Gale Outboards. Starcraft Aluminum and Fiberglas Boats. Tee-Nee and Snowco Boat Trailers.
Paul's Lawn & Marine
We Service What We Sell
Open 4 30 til 9 Daily. All Day Sat.
On the Spot Financing
Hollandtown Ph. RO 6-2039

HOUSEBOAT — Excellent condition 2 years old. Ph. PA 5-1100 after 4 p m

MOTOR, Johnson — 10 h.p. Separate tank and prop. Very good condition. $65. Ph. 3-5059.

OUTBOARD MOTOR. . .10 H.P. with shift, separate tank, padded motor cover, and motor carrier. Used only a few hours. In A-1 condition. $125. Terms. Phone 3-7387

SKI BOAT
3 yr. old 16 ft. fiberglass 35 H. P. Electric Motor, Trailer fully equipped
Phone RE 4-8314

16' CHRIS CRAFT — Economical, 60 H.P. engine, new; generator, wiring, battery, prop and upholstery. Call for demo. RE 9-1878.

16 FT. THOMPSON
Lapstrake, fully equipped. 40 H P. Johnson, like new trailer. Many other accessories. Can be seen at 1537 N. Erb St.

16' OPEN CABIN CRUISER — New. RE 3-8417 or see at 220 S. Lee.

17' CRUISERS, INC., 35 h.p. Johnson Reduced to $795
18 H.P. EVINRUDE Outboard. $225
STAHL'S MARINE
210 E. Wis., Neenah Shattuck Pk.

SPORTING GOODS 44A

GOLF CART, Electric
New, Very Reasonable
Ph. PA 2-5701 After 6 p.m.

BUSINESS EQUIPMENT 45

"NEW & USED"
Refrigerated Display Cases. Slicers, Grinders, Scales, Meat Saws, Tenderizers.
GENERAL SALES
1102 W. Wis. Ave. Ph. RE 3-8844

BUILDING MATERIALS 46

CHFCK ON OUR
CASH AND CARRY PRICES
BEFORE YOU BUY
Mueller Lumber Co.
2200 W. Wisconsin Ave.
Ph. 4-3798

"FOR LOWER PRICES"
On Lumber & Building Materials
See
Wisconsin Lumber & Millwork
145 Kaukauna St., Menasha
Phone PA 5-2665

JOISTS — 3"x14", 28 ft. long, also 2x10's up to 18 ft. WESTGATE WRECKING CO., Everglade Dr., PL 7-5417

Lumber & Bldg. Materials
STANDARD BUILDING CENTER
1100 N Lawe St

PREPARE for Hot Summer Weather. Keep heat out . . . Insulate NOW with Homeguard Insulation. Blower furnished.
GAMBLES — VALLEY FAIR

WANTED TO BUY 50

BOAT
Aluminum Car Top
Phone SP 9-4678

PING PONG TABLE
Wanted to Buy
Phone 4-4543

USE THIS CONVENIENT WANT-AD ORDER BLANK

To Order Your
POST-CRESCENT WANT-AD
By Mail

Publish my ad as follows.
Publish for . . . . Days
Cash ☐ Charge ☐
Amount Enclosed (if cash) .....
Starting Date ....

LOCAL CASH RATES

Lines	1-8 Days	5 Days	3 Days	1 Day
3	4 80	3 72	2 82	1 20
4	6 14	4 80	3 79	1 57
5	7 36	5 80	4 62	1 92
6	8 83	6 98	5 54	2 30
7	10 30	8 12	6 47	2 69
8	11 78	9 28	7 39	3 07
9	13 25	10 44	8 32	3 46
10	14 72	11 60	9 24	3 84
11	16 19	12 76	10 16	4 22
12	17 66	13 92	11 09	4 61

50c EXTRA FOR BOX NUMBER

Name .... Address ....

— HOW TO DETERMINE THE COST OF YOUR AD —

Count an average of 22 letters or spaces per line and refer to rate schedule above for cost. Name, address and phone number, if included in ad, should be counted as words. If box number is desired, add one line to estimate of lines required.

SAVE $$$ ON THE 8-DAY PLAN*
*If ad is cancelled, charge is made only for days used

— WRITE AD BELOW —

Mail to Want-Ad Department
APPLETON POST-CRESCENT, Appleton, Wis.

Let the experts do it!
FOX CITIES BUSINESS SERVICE DIRECTORY

APPLIANCE REPAIR

KIRBY Sales & Service
KIRBY CO
Corner W College at Mason

WASHER & DRYER SERVICE
OVER 100,000 PARTS IN STOCK
GOOD HOUSEKEEPING SHOP
425 W College Ave., Ph 4-2383

BUILDERS

ADD A PORCH Homes Built Carpenter Mason Builder Build for Less Ph 3-4542

HOME BUILDING—REMODELING
JAEGER CONSTRUCTION CO
Ph RE 4-9454

QUALITY HOME BUILDING & REMODELING
RE [illegible]
JOS RUPPER Contractor

WINNEBAGOLAND HOMES
DESIGNERS and BUILDERS
1707 N Richmond St Ph 3-8558

CARPENTERS

A CARPENTER—A REMODELER Start To Finish Remodeling Small Mason Jobs RE 4-6564

CABINET WORK Custom Planing Special Sizes Finishes
KOHL S PLANING MILL
2400 W Wisconsin Ave Ph [illegible]

REMODELING — Cabinet Work. Dry wall work Tiled ceilings. Phone [illegible]

REMODELING SPECIALIST
[illegible]
Phone RE [illegible]

EXCAVATING

TRENCHING
JIM SCHNEIDER RE 4-6700

HEATING

WARM AIR HEATING
NEW AND REPAIR WORK
FOX CITIES SHEET METAL
1309 N Summit Phone 4-8615

KEYS

Keys Cut to Order
Mooerson Paint 411 W College

LAWN, GARDEN SERVICE

LAWN BUILDING
Tractor Tilling and Grading
B L Schmalz Lawn Builders, 4-4662

MASONS

A-1 CONCRETE WORK
Driveways; Sidewalks; Aprons
E KERRIGAN, RE 9 1824
FREE ESTIMATES

RON VANDEN BOSCH
Brick Block-Concrete Stone
Chimney Repair Work
FREE Estimates Ph RO 6-3223

POURED CONCRETE WALLS
Free Estimates
LUDWIG BROS.
Ph ST 8-1612 or ST 8-2153

PAINTING

DECORATING — Interior and Exterior Quality workmanship, reasonable Easy payments Dial [illegible]

PAINTING — PAPER HANGING
Reasonable Prices
[illegible] Phone 4-2802

ROOFING, INSULATION

GET OUR PRICES before you buy Insulation, roofing and siding
Norman Brothers Ph 2-7071

SEPTIC TANKS

A SEPTIC TANK CLEANING Installation and Repair Drain Fields [illegible]
TR[illegible] SERVICE
CONCRETE SEPTIC TANKS
Sales and Installation
VAN HANDEL SAND & GRAVEL
Ph 4-1272 or 3-4272

SERVICES OFFERED

APPRAISALS
Residential and Commercial
APPRAISALS [illegible]
KELLER DEVELOPMENT
Phone PA 2-2648

HAVING A PARTY? — Call Kerns Catering for professional help RE [illegible]

OPEN FOR BUSINESS
Neenah Radiator Service
Phone PA [illegible]

REPAIR AND PAINTING
Reasonable Prices Quality Work
Call or see RALPH PIPER
115 Lawson Menasha PA 2-4724

Tree Trimming
Insurance Reasonable. RO 6-3884

NewspaperARCHIVE.com

MERCHANDISE

WANTED TO BUY 50

TRAVEL TRAILER, 16'
Wanted Phone RE 4-9062

WEIGHT LIFTING SET WANTED Men's Heavy Barbell PA 5 1203

MOBILE HOME SALES 53

ACTIVE 35x10' $6000
Marathon 1956 45x8' $2100
Hoosier 1947 21x8 $350

CIRCLE ACRES
4601 E Wis Rd Ph 4 9090

BUDGET PRICED CUSTOM BUILT 10 AND 12 WIDE HOMES New and used campers HICKORY LANE PARK & SALES 1 Blk W & N of Clark Station, Little Chute off 41 Ph 8-4561

BY OWNER
No reasonable offer refused Many extras Schulz Mobile Home Park, 16 Cardinal St or ph 4 2311

CAMPING TRAILERS—For sale or rent $195 H Way Auto & Trailer Sales RE 4 8826 or 4-6296

For sale or rent
TRAILER HOMES—(3)
Call PL 7 5318

MOBILE HOMES BY—
*NEW MOON *TRAVELO
*PEERLESS *ELCONA
Also Yellowstone Travel Trailers
SPECIAL of the Week!!
1958 LIBERTY 45 X 10 $2850
1957 MARCRETTE 43 X 10 $2...
SCHULTZ MOBILE HOMES SALES Just S of Appleton on Hwy. 10 PHONE RE 4 4394

MOBILE HOME—1960 Travelhome 10x38, A 1 condition sleeps 5 ... land bed ... inner door bed and davenport bed Complete with storm windows metal steps ... drum and stand Rental space available ... Maurice Ke..., ... E Rivaton St at Larkees Waupaca Wis

PATHFINDER 1e — Travel trailer Inquire at 228 E 13th St, Kaukauna

SALES FIESTA!
LIEBZE T MOBILE HOMES
Fox Cities Oldest—Largest Dealer 1520 W Wisconsin Phone 4-5000

SHASTA TRAVEL TRAILERS Mobile Homes, 10 x 20 wide up to 64 ft long—1 2 3 bedrooms NORTHEASTERN MOBILE HOMES Green Bay Hwy 141 Wis

THE WISE BUY—Rollohome, Wis. built, 10 & 12 wide, others new and used. LAU'S LAKEVIEW PARK and Sales, Hwy A between Oshkosh & Neenah. BE 1-3251

1959 TRAVELO — 10 x50, 3 bedroom Furnished or unfurnished. With or without parking privileges Ph 4-4328

1959 — 2 BEDROOM TRAILER— With large attached room. Will sell separately RE 9-2911

MOBILE HOME—RENT 54

TRAVEL TRAILERS FOR RENT BY THE WEEK OR MONTH Call for Reservations SCHULTZ MOBILE HOME SALES Just S of Appleton on Hwy 10 Phone RE 4 4394

REAL ESTATE—RENT

ROOMS FOR RENT 56

DURKEE ST. N. — Close in, desirable for gentleman, garage. RE 3-2820

MORRISON ST S 304 — Rooms for girls. Kitchen, Phone RE 3 9157

NEENAH, close in — Desirable for gentleman. Parking. PA 2 2651

HOUSEKEEPING ROOM 57

NEAR COURT HOUSE—Furnished rooms with kitchen, living room, for girls RE 4-2058

WISCONSIN AVE EAST — Furnished bachelor apartments with single or double bedrooms. Call RE 3-0112.

APARTMENTS, FLATS 58

A-1 DELUXE
2 bedroom duplex near Appleton Memorial Hospital Garage, carpeted, disposal, washer and dryer. Adults only $135 Call RE 4 5721, extension 210 After 5 p m, RE 9-2125.

ATLANTIC ST 501 W —Large lower 2 bedrooms, bath, garage In very good condition just 5 blocks to College Ave $85. Ph. 3-1429

ATLANTIC ST, W 506
3 bedroom duplex
Phone RE 9-2236

BENNETT ST, N 210—5 rooms, enclosed porch and stairway. RE 9-1366

BETWEEN APPLETON AND MENASHA — 4 room upper, heated, carpeting RE 4-5839

CENTER ST. 526½ N — Available Aug 1. 1 bedroom upper. Heat and water furnished $55 month GARVEY AGENCY Ph 4 7111 Eves 4-9514

COLLEGE AVE E —4 rooms 2 bedroom refrigerator stove, garage heat $115 RE 3 5358

COLLEGE AVE., E. 212½
Furnished $50 RE 3-3369

COLLEGE AVE, W — Furnished apartment heat and water furnished $50 per mo Ph RE 3-6765 or RE 3-4995

Conveniently Located
Upper one bedroom apartment. $55 Close to downtown HOME REALTY RE 4 8653 Anytime

CORNER JEFFERSON AND CALUMET
New 2 Bedroom Ranch Duplex

CORNER OF BADGER AND COMMERCIAL — 2 bedroom upper, garage $5... PA 2 5627

COURT HOUSE AREA — Lower 1 large room kitchenette, bath, furnished $... RE 4 ...

DALE — Lower 2 bedroom apartment ... Ted Krenke SP ...

D... SON ST N — Exceptional ... bedroom lower with many extras RE 4 2...

DREW ST N—Upper 4 rooms, bath Partly furnished or unfurnished Ad... RE ...

ERB ... Furnished newly decorated heat ... RE 4 6645

FRANKLIN ST E — ... man to share 2 bedroom upper ... RE 4 ... after ...

[illegible]

NEAR PIERCE PARK — lower apartment $90 per month NORMAN HALL AGENCY Ph RE 4-1497

REAL ESTATE—RENT

APARTMENTS, FLATS 58

NEENAH, near downtown—5 room upper 3 bedrooms Heat, water furnished Ph PA 2 3928

NEENAH downtown — 5 rooms and bath upper apartment. Roomy rooms Ph PA 2 3429

NEENAH lovely furnished apartment, for 4 men or 4 girls to share Call PA 2-0147.

New Apartments
Completely new furnished and unfurnished deluxe 2 bedroom apartments 1351 W Fourth St., Kimberly
VAN DAALWYK LAND CO INC
RO 6 3235 or RO 6-4763

PACKARD ST W 726—Upper 3 room apartment $45 Con Crowe Agency RE 4 7185

PACKARD ST W 613
Upper 4 Rooms and Bath
RE 4 2152

RANKIN ST N —Furnished apartment working adult. Light heat, water RE 3 8045

RANKIN ST 3 room upper $50 Heat and water included SENSE AGENCY 4 5714

RICHMOND ST N 211 — Two Apts both with 2 bedrooms, carpeted air conditioned living room kitchen with built in appliances bath, heated $115 RE 4 2032

RICHMOND ST N 518—3 room and bath partly furnished, heat, water See after 5

RICHMOND ST N 2220- New upper 3 rooms and bath heated RE 9 2...

RICHMOND ST N — Upper 4 rooms bath refrigerator stove. Available RE 4-8952 after 6

SCHAEFER ST S —Upper 3 rooms and bath heat light water furnished RE 4 7929

SPENCER ST W — Upper 3 rooms bath gas heat, hot water $6... RE 3-0... 1

SUPERIOR ST N —Lower 5 room and garage Dial RE 4 3686 between 8 a m and 5 p m

WINNEBAGO ST E — Furnished apartment for girl to share with 2 others RE 3 7618

WISCONSIN AVE W — 3 bed room upper Heat water and light furnished $150 month Ph 4 5000

WISCONSIN AVE, W 1344—Large 3 room upper apt Available at once RE 3 5288

1615½ N. MEADE
5 room upper RE 4 1307

HOUSES FOR RENT 60

A MODERN DUPLEX
1302 Riverdale Dr 2 bedrooms; living room powder room, kitchen bath patio, garage. $125 Ph RE 3-6810

BELL AVE — 1 bedroom home, basement oil heat $60 Ph RE 3-8446

BREWSTER ST, E 807—5 room house, for small family, older couple or newlyweds RE 3-1550

EXECUTIVE HOME
Fifth Street Modern older home four bedrooms, bath. powder room, good neighborhood Near St Marys Inquire 739 W. Fifth St for appointment

GREENVILLE AREA — 4 bedrooms 2 baths hot water and heat furn $90 Ph PL 7 5318

RIVERDALE DRIVE, 1321—3 bedroom ranch Patio $140 a month. GARVEY AGENCY, Ph. 4-7111. Eves 4 9514

SPRING ST E — All modern 2 bedroom home full bath and basement, $85 ST 8-2383

SHORE RESORT—RENT 62

LAKE POYGAN—Modern 2 3 bedroom furn cottages, good fishing, Agen Lodge, Fremont 6-3271.

LAKE WINNEBAGO — Waverly Area August dates available. Cottage sleeps 9 RE 3-6497

ROBERTS LAKE — Vacation openings Housekeeping cabins, good fishing Write Box 150, Wild Rose Resort, Wabeno, Wis.

BUSINESS PROPERTY 63

APARTMENT BUILDING
Ideal business location Can be remodeled for offices. Convenient Terms
RE 9 1128 WIESE REALTY 4-3561

BASEMENT—2 000 square feet floor space, heated, ventilated, 220 volt, 3 phase connections, loading ramp centrally located ½ block off College Ave Call RE 3-5573

BUILDING—In Menasha, 8 000 sq. ft suitable for manufacturing or warehousing For rent or lease. Write Box F 26, Post-Crescent

BUILDING—50 x80' Downtown location near parking. Will rent partially Ph 4 4101

MCKINLEY ST, E. — Store, fixtures and garage for rent. $65. RE 3-5706

OFFICE—Panelled, available immediately share large Reception Room, private parking, ground floor. Main St, Menasha PA 2-8464

STORE FOR RENT — On N Lawe St Good location for any kind of business RE 3-6563

STORE OR OFFICE — 400 sq ft, 1109 W Wisconsin Ave Phone RE 3 8086

WAREHOUSE FOR RENT—30 000 sq ft S Oneida St All or partially Heating facilities. Good docks—plenty parking. Tel RE 3-5706

WAREHOUSE—N Union St 5 000 sq ft Truck height siding, heating facilities Facilitated for manufacturing. All or partially RE 3 5706

WANTED TO RENT 65

APARTMENT Furnished— with 2 bedrooms desired by teacher In Neenah Starting end of August Write Box 245 Portage Wisconsin

HOME—3 or 4 bedrooms Appleton or Neenah area desired by business man Possession middle of Aug or prior to Sept 1 $... $125 per month Write Jack L Denison ... Fox River Valley Gardens Barrington

HOME — 2 or 3 bedroom modern wanted to rent Ad ... References Phone RE ...

SELL YOUR DON'T NEEDS with a Post-Crescent Want Ad

WANTED TO RENT 65

HOUSE OR DUPLEX Good quality unfurnished 3 or 4 bedrooms. Require occupancy by Aug 20 Give full information to Box F-32 Post Crescent

HOUSE wanted by new Milwaukee Journal Sales Manager 3 bedrooms Neenah or Menasha. Ph PA 2 5871

HOUSE APT or DUPLEX — 2 bedroom, wanted about Sept 1. Write Box F 21 Post Crescent

ROOM — With kitchen privileges in Neenah desired by beautician Contact Carol Bagley R 4 Merrill Wis Phone 536 7621

SMALL FARM WANTED Modern 3 bedroom home within 20 miles of Appleton by Sept 1 Write Box F 35 Post Crescent

3 BEDROOM HOME in Appleton With dining room and garage by September 1 or before 3 adults. RE 3 2218

REAL ESTATE—SALE

HOUSES FOR SALE 66

A1 3 BEDROOM SUBURBAN
Carpeting drapes air conditioned many extras 3 yrs old, double garage 100 x208 lot 1310 W Capitol Dr RE 3 2224

A BEAUTIFUL HOME
WESTSIDE
Near St Joseph and St. Mary's Churches 3 bedroom, modern kitchen, quality construction 603 N Summit, RE 3 3785

A BETTER BUY FROM Independent Builder New 3 bedroom ranch oak floors and trim, colored bath colored plaster, built ins, full basement 2 trees, in peaceful Fairway Ct $13 300—$6...down Ph RE 4-0829

ACT NOW

6 BEDROOMS 2 baths
Adaptable for 2 apartment $17 200

OFF MEMORIAL DRIVE
3 bedroom home with family room $23 900

SPLIT LEVEL; N E Side
1½ Baths $29 500

CALL BOB LUECK Broker RE 4 4574 Days RE 4 1004 Eves FOR MORE INFORMATION AT

MC CLONE
CONSTRUCTION & SUPPLY APPLETON MENASHA ROAD

AN EXCELLENT
5 bedroom, all brick home Direct from owner RE 3-8695

A New 3 Bedroom Ranch
Built in range and oven Spacious kitchen and dining area Low down payment Immediate occupancy

STIEBS - JOHNSON
REAL ESTATE BROKERS
Phone RE 9 3015

APARTMENT HOUSE
Lower, 3 bedrooms and dining room upper, 2 bedrooms Near schools and downtown $19 500 HOME REALTY, RE 4 8853 Anytime

Appleton Property
BOUGHT — SOLD — EXCHANGED
GEO LANGE AGENCY
106 N Oneida St
Phone RE 3 4949

ATLANTIC ST, E 844
COMPLETELY FURNISHED
2 bedroom home with oil heat Being sold to Settle Estate $13 080

MICHIGAN ST. W. 506
New 3 bedroom ranch, built in range and oven 1½ baths $19 900
CARL HEINRITZ AGENCY
Real Estate RE 4-2115 Insurance

ATTRACTIVE COLONIAL
12 closets, den, dining room, fireplace, screened porch, dishwasher, tiled basement 2 car garage $29 500 RE 4 5280

ATTRACTIVE NEW RANCH S SIDE . $500 DOWN Occupancy Now — WE TRADE
H G Meiers Realty 3 2602

Bi-Level 5 Bedrooms
Close to bus schools on South side 2 car garage, cement drive rec room . . . $23 500 RE 3-1052

BUY FROM OWNER
Executive home convenient to schools and churches overlooking Pierce Park 3 large bedrooms large living room with natural fireplace and formal dining room are some of the features Seen by appointment. Please call RE 4 1137

CHARLOTTE ST N — 3 bed rooms Basement, Oil Heat A real bargain at $6 500
N W of CITY — Like new 3 bedroom ranch 2 car garage A very good buy at $17 900
MUELLER REALTY
LLOYD MUELLER RE 4 4407
DON NYMOEN RE 4 4966

COMBINED LOCKS
A Brick 3 bedroom ranch 1 year old with attached 2 car garage Many extras and built ins ... blocks from New Elementary School Ph ST 8 4...

COUNTRY LIVING
• 5 yrs old 2 bedrooms Large kitchen ... Acre Garage Oil furnace MAKE AN OFFER
• ... bedrooms ... baths 2 car garage Large rooms Only $12 900
OTHERS $5 500 and up
RE 9 1128 WIESE REALTY 4 3561

DON RADTKE, Realtor
Valley Fair Ph 9 1722

HOUSES FOR SALE 66

Deal With A Realtor

East Minor
Cozy five room and bath bungalow Garage $8,900

North Division
Five room home with bath on first floor and shower on second floor $16,500

Franklin School
Is only one block away Three bedroom ranch home in excellent condition Recreation room $17,500

East Pershing
Large three bedroom ranch home Carpeted living room Near Franklin School $21 500

Alicia Park
Near Xavier High Three bedroom Cape Cod home with 2 complete baths Fireplace $24 500

Split Level
Just being completed Three large bedrooms and family room. Fireplace. 2 car garage.

Also many other homes for your selection

CARROLL & CARROLL
REALTORS
121 N. Appleton Street
Office 4-4529
Evenings
B Kennedy, H Schroth, A Manier
3 4684 3-2272 3-2129

DIRECT FROM OWNER
Being transferred 2 year old 4 bedroom Colonial 1½ baths. Near Huntley School $22 500. Call RE 4 6718

DIRECT FROM OWNER
Well kept 3 bedroom home in Erb Park area Dining room, den, 1½ baths, attached garage, near schools RE 4 5638

DIRECT FROM OWNER
Home in the country, acre lot garden 4-5 bedrooms 2 baths carpeted living room Appleton schools Terms Ph. RE 3 6702

ERB PARK AREA
Neat 2 bedroom expandable bungalow Concrete drive, double garage, oil hot water heat, Ideal location on E Brewster Reasonable RE 3-0080 after 6 p m

EXCEPTIONAL RANCH
N W side 3 bedrooms; lovely bath Carpeting, drapes Big lot 2 car garage Near school and bus RE 4 0592

FHA TERMS
$400 DOWN
to qualified buyer $85 monthly including taxes and insurance 3 bedroom, 1 floor home, close to Richmond School and Swim Pool. Gas heat and hot water. Fully improved concrete street. MLS 37 $11,900

Dial Office 4-5749
EVENINGS
Geo Connell 4 3473
Joe DeNoble 3-1133
Millie Quella 3-6795
Chet DeNoble 4-5389

DE NOBLE
AGENCY REALTORS
514 E Wisconsin Ave, Appleton
Member of Multiple Listing

FOR REAL ESTATE Buys Call CLINTONVILLE SALES CORP. Clintonville Wis

FOR SALE OR TRADE
NEW — 4 bedrooms 2 fireplaces. 2 family rooms 2 baths. Many built ins and extras Attached 2 car garage. Wooded lot

Call NOW for more information and to see this outstanding home

BYTOF
REALTOR
536 N. Richmond Ph 9-1252
Evening Phone
J H Rowe 4 5625
H. Rodencal 3 0004

YOUR WANT AD is delivered in about 39 000 homes. Ph 3 44 1...

THE GIRLS

By Franklin Folger

"I come here every summer. Roughing it runs in my family."

REAL ESTATE—SALE

HOUSES FOR SALE 66

EXECUTIVE DREAM HOUSE
READY FOR YOUR FAMILY
Because we're being transferred you can enjoy gracious living in one of Appleton's nicest 4 bedroom colonials. Brand new with 2½ baths, den, fireplace dining room utility room quality built ins new carpeting throughout, spacious lot, all improvements including seeded lawn No extra cost. Excellent Northeast location, near schools and shopping Call RE 4 3579 to see this wonderful value at 819 E Pershing

FOR SALE BY OWNER
Neat, compact 2 bedroom home, gas heat, garage, cement drive 118 S. Douglas. $7 500 RE 4-6386

GOOD HOME BUYS

WEST FIRST AVE.
Newer 3 bedroom home, all modern kitchen, carpeted living room tiled bath, divided basement with recreation room tiled, oil furnace attached garage Lot 75'x150' Priced for immediate sale $16,250

E WISCONSIN AVE.
Well kept 2 story 4 bedroom home hardwood floors throughout full basement, oil furnace garage, 1½ acres land, nice variety of fruit trees. Priced to sell at $18,900

COUNTRY HOMES
6 Miles west of Appleton, well kept 4 bedroom home, full basement oil furnace, nice yard, approximately 1 acre land $14,700
9 Miles northwest of Appleton 4 bedroom modern home, 33 acres land, Ford Tractor with all equipment, 21 cu ft deep freeze and other items included in the purchase price of $10,000
LARGE VARIETY OF OTHER COUNTRY HOMES TO CHOOSE FROM

H. J. Jennerjohn
Auctioneer & Realtor
Hortonville office, SP 9-4548
Appleton Res PL 7-5520
Arlyn Schultz, SP 9-6317
Chas Fischer, RE 4-6182

HOME - ½ Acre
3 bedroom 1 floor, only few years Garage $14,300

$12,300
Practically new 2 bedroom home attached garage All newly decorated near school

KIMBERLY
Immaculate 3 bedrooms Dining room White formica cupboard and vanity tops Oak trim $17 900

SACRED HEART
4 bedrooms 2 and bath on 1st floor Modern kitchen Garage $17 900

NEAR MADISON SCHOOL
Lovely new 3 bedroom home, brick trim Carpeting Washer dryer garage $20,000

LONG, WIECKERT & KAREL
Eve Ruth Larson, RE 3-8550
1511 W. College Ave Ph RE 4 1447

H. STROBL
A 3 BEDROOM RANCH Just out side of city Large living room kitchen dinette plenty closet space 2 car garage, rec room in basement

NEW 3 BEDROOM ranch, brick front attached garage, large living room plenty of closet space kitchen and dinette with built in desk, stove and vanity Select oak throughout.

1½ STORY, all Improved street cement drive, 10 years old large kitchen, full basement 2 bedrooms and bath down Priced under $12,500

Financing Arrangements
H STROBL REALTY
RE 4-1927

REAL ESTATE—SALE

HOUSES FOR SALE 66

FOR SALE BY OWNER
4 bedroom home, across from Linwood Park 1½ stories Full bath powder room Large lot, RE 3 1122 for appt

FOR SALE BY OWNER
3 bedroom ranch 140x65 landscaped lot, draperies included 1749 N Elinor, $17 500 RE 4-0403

GORDON KRUEGER REALTY
'Dealer For Wausau Homes'
308 W Brewster Ph RE 4-0510

IMMEDIATE OCCUPANCY
10 Per Cent or Lower Down Payments

NEW 3 BEDROOM HOME
Gladys St in Appleton 1½ baths, living room, dining L. kitchen with built ins, family room 2 car attached garage Immediate occupancy $23 900

NEAT AS A PIN 1½ story 3 bedroom new furnace and roof copper plumbing tessera kitchen Screened porch, dry and painted basement. As low as $500 down 830 E Pacific $12,900

ATTRACTIVE AND CLEAN
2 apartment 2 new oil furnaces, 2 car garage 905 W. Fifth St $16,500

NEENAH — Glenayre $19 900 New 3 bedroom large living room, family room, 1½ baths kitchen with built ins, 2 car attached garage.

COUNTRY RANCH Kaukauna 2 bedroom; Many built in features carpeting, drapes, newly painted 2 car garage Beautiful lawn flowers trees, garden, on 3 beautiful wooded acres Taxes $87 $16 000

2 BEDROOM RANCH Kaukauna With attached garage $8 500

MANY HOMES FROM $8000 UP LOTS & ACREAGE from $500 UP

KUBERTH REALTY
Call Anytime
RE 3-8558 - RE 9-1765

Just A
Little Bit Better!

Little Chute $10,300
3 bedroom home Extra large living room, new kitchen, 2 car garage A real bargain

W 4th St. $12 900
3 bedroom masonry home Close to St Mary's Extra large kitchen, new garage

Kimberly $13,900
3 bedroom Cape Cod Close to schools Full basement with oil heat Has garage

Kaukauna $16 900
Better than new 3 bedroom Tri-Level with attached garage. What a buy at this price

Northeast $16,900
How can you miss on this one 3 bedroom ranch with large carpeted living room laundry area in kitchen attached garage, and all improved wooded lot

Northwest $18,900
Immediate occupancy 3 bed room ranch Carpeted living room, breezeway and attached garage. Rec room Fruit trees also.

DuChateau
Real Estate REALTOR
431 E Wis Ave Ph RE 9 1177
Gert Pilgreen PH 4-0284
Don DuChateau PH 3-4756

REAL ESTATE—SALE

HOUSES FOR SALE 66

H. P Meiers Lumber
Ph 3 9317

It's Always The Right Time To Buy A Home

Three bedroom ranch Ceramic tiled bath. Garage and fenced yard $17,800

Three bedroom, story and a half Bath and powder room two car garage $15 900

Three bedroom Brick Fireplace two car garage tree shaded lot in the High School Area $24 800

NORMAN W.
HALL
REALTORS
825 W Wisconsin Ave, Ph 4 1497
FRANK GUTREUTER 3 3772
NORMAN HALL 3-6419

Just Listed!
Alicia Park Area

1606 Carver Lane
Something fresh and different in a 3 bedroom ranch Spacious 14½x28 living room with fireplace, 10 x11' dining area, 1½ baths Quality materials and construction and featuring a 16'x32' swimming pool Price $36,000

1314 S ALICIA DRIVE
A choice 3 bedroom ranch home in this excellent location Large 14'x24' living room, 10 x13 6 dining room, spacious 12½x17' master bedroom finished rec room in basement 2 car garage, and 2 fireplaces A home you must see at $34,500

GARVEY
AGENCY
Phone 4-7111
Eves 4-6744; 4-9514; 3-8158

KAUKAUNA S E — 2 bedroom rural home on ½ acre. RO 6-3811

KIMBERLY
All Immediate Occupancy
3 bedroom, 1½ story Excellent location Seller willing to take 2nd mortgage $9 975
4 bedroom home Near church, schools and mill New wiring, garage $10,900
A gorgeous 3 bedroom ranch home Fireplace 2 car garage $23,500

LITTLE CHUTE
A well kept 3 bedroom, 1½ story home. Garage. Large lot $10,900

ART SANTKUYL AGENCY
Lyle VanderVelden ST 8 4528
Art Santkuyl RE 3 8823

KIMBERLY—310 Mathew St, Kuborn Plat, will be completed in 3 weeks, 3 bedroom home, custom built kitchen cabinets, vanity and linens, cedar closet, built-in stove and desk oak trim, aluminum siding, storms, screens and doors Choose own inlaid and formica tops color combinations. Priced at $13,500 without lot Ph. RE 4 7332

KIMBERLY
Brand new 3 bedroom ranch with built ins oak trim, and aluminum siding Reasonable down payment, $14,900 PHONE RE 4 9296

LITTLE CHUTE—10 year old, 2 or 3 bedroom ranch Attached garage. All improvements in $15,300

DAVE LOCY
Broker & Builder Ph ST 8-2555

Move In
2 Bedroom "starter" home Low down payment $6,900
3 Bedroom ranch — large new well built home on N W side $15 900
Prestige area — excellent 3 Bedroom ranch on wooded lot — many extras $25 900

"ROLLIE" WINTER
9 1412 AGENCY 9 1412
Evenings Call
SCHUSTER 3 5989 McCRARY 4 3338
EMERICH 4-9401

NEAR JAMES MADISON SCHOOL —3 bedroom ranch 1½ car garage with patio screened porch, carpeting drapes, tiled bath and shower RE 3-1747 after 6

NEED 4 BEDROOMS?
Luxurious Ranch, four twin size bedrooms, living room with fireplace dining room den 1½ baths 2 car garage, split rock exterior, over ¼ acre only 3 yrs old Wall to wall carpeting and drapes 2 years old Near schools and golf course Present mortgage available at 4¼ per cent Sacrifice $29 900
SHOWN BY APPOINTMENT
Phone RE 4 3848

The People's Market Place— Post-Crescent Want Ad Columns

REAL ESTATE—SALE

HOUSES FOR SALE 66

LITTLE CHUTE—3 bedroom ranch, attached patio, garage With all improvements ST 8 1513

NEW LISTING
A lovely livable practically new 3 bedroom tri level Large living room, carpeting family room, 2 car garage, disposal and range Beautiful back yard with large trees, pleasant neighborhood, In Institute of Paper Chemistry Area
ALLEN BUBOLZ AGENCY
2027 Hickory Court. RE 9 2263
Robert Kirk RE 9 1863

N OUTAGAMIE $11,900
Neat and clean two bedroom home on one floor, basement, oil heat, two car garage

E JARDIN $21 500
Deluxe two bedroom ranch with fireplace spacious kitchen attached garage, beautiful yard.

E ROELAND $15,900
One year old 3 bedroom ranch, built ins, basement, oil heat, big lot

N OF CITY $17,400
3 miles North 3 bedroom ranch with one acre of land built by owner five years ago, nicely kept divided basement, attached garage beautiful yard and garden, low taxes

ALICIA PARK $17,900
Exceptionally fine 3 bedroom 1½ story home carpeted living room, two bedrooms & bath down, garage, wooded lot

ROOMY FOUR BEDROOM
New split level with family room, 1½ baths, fireplace, dining room, basement, double garage, built ins 1900 sq ft, large lot, low taxes Only $21 500

VANLEUR
REALTORS
323 W College Ave.
OFFICE Ph 4 7184
Evenings Phone
WEILAND 2 4020 — MCKEEN 4 8711
VANLEUR 3-3373 — WORDELL 4 3401

NORTH SIDE $6,500
Small home, basement, oil heat land contract terms

2 APARTMENT $10,800
5 rooms and bath down, 6 rooms up oil heat

RANCH HOMES $17,500
Good selection of 2 and 3 bedroom homes

JARCHOW REAL ESTATE
1339 W Spring St RE 3 8446

Northwest Side
7 year old. 3 bedroom all brick 1½ car garage Carpeting $17,900

BEYER REAL ESTATE
Ph 4-0271, 8-4552, 2 3539

REAL ESTATE—SALE

HOUSES FOR SALE 66

MEADE ST N 3 bedroom ranch house Breezeway attached garage Large lot 7 years old $15 300 RE 3 5574 weekdays

OPEN HOUSE
Sun July 29, 2 to 5
806 N Mason St.
3 bedroom Cape Cod with attached garage All electric kitchen including refrigerator, dishwasher garbage disposal, built in oven and range Reduced to $17 500 Shown evenings by appointment

Ted Moder Realty
231 E College Ph 3 1130

OUTAGAMIE ST New 3 bedroom ranch under construction on N W Side Large living room and dining 'L' Family room with fireplace, kitchen with Built ins 1½ baths $19 900

A LOVELY 3 bedroom ranch home located on Appleton's South side with carpeted living room, kitchen, garage and cement drive Near churches, schools and new swimming pool Price $15 200

LEMBCKE REALTY 4 1337

OWNER TRANSFERRED
W Capitol Dr, 1½ mile W of County Trunk A comfortable 3 bedroom brick ranch home 30x50 Spacious living room 27x13 large bedrooms, kitchen and dining room, full basement, automatic oil furnace Under $16 000 Contact owner Richard Studley RE 4 1803

OWNER TRANSFERRED
Will sacrifice 3 bedroom ranch, custom interior carpeting and drapes, aluminum siding, partly brick oak floors and trim, low taxes A real buy at $16 800 ST 8 4367

PERPICH REALTY
Phone RE 4 6539 or RE 4 4990

RETIRING?
The perfect home N E. Side; 3 bedroom, carpeted living room all draperies, 2 car garage, also concrete drive, room complete in basement. Only $17 400

MILTON J. FISCHER
REALTY
Phone RE 3 6969
Carolyn Mounts RE 4-0385

SOUTH WALDEN AVE.
New 3 bedroom, 1½ bath ranch home with 30' living room, extra large master bedroom with 2 wardrobe closets, tiled bath, gun type water heater, poured basement, concrete drive, brick and aluminum exterior Small down payment Phone RE 3-6870

LEON G. FISCHER
Realty
General Contractor & Builder

Gene Redemann

Go Home To One Of These Fine Houses

E Lindbergh—4 bedroom, deh, family room split level, 2850 sq. ft. $37,000

W Winnebago — 3 bedroom (1 dormitory), 1½ story, recreation room, garage . $15,500

N Superior—3 bedroom, 1½ story, close to Erb Park $13,500

E Byrd — 3 bedroom, den, family, dining room, 2 baths $27,500

THE Whitman REAL ESTATE • INSURANCE AGENCY
REgent 9-1206 — REALTOR
Irving Zuelke Building — Appleton, Wisconsin
Joe Ball . . . 6-5005 Gene Redemann . 9-1206
Jim Warner .... 3-3962 Jim Whitman .. 4-6246

In The Early American Tradition . . .

YOU'RE INVITED OPEN HOUSE
1925 N Gillett St Appleton

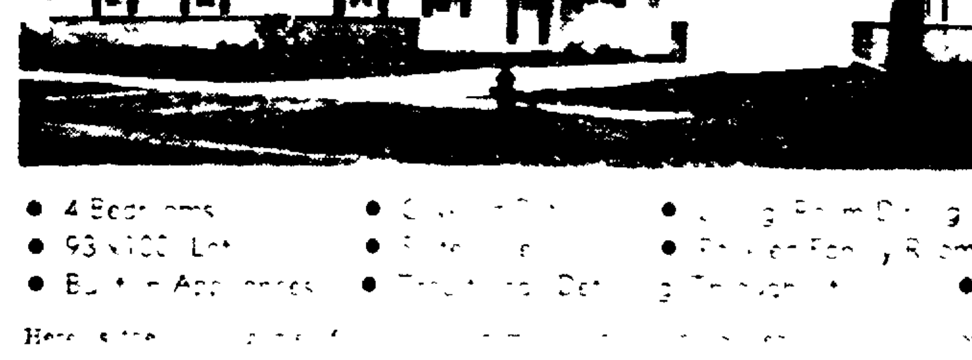

WEEKDAYS
Afternoon and Evenings

WEEKENDS
All Day Saturday and Sunday

• 4 Bedrooms • ... • Living Room Dining Room • Fireplace
• 93 x 100 Lot • ... • Paneled Family Room • 2 Ceramic Baths
• Built in Appliances • ... • Hot Water Heat

[illegible] ... It has a ... The covered patio ... Price $22 900

ROY J. GRIESBACH
CUSTOM BUILDER — REAL ESTATE
RE 3 9141

SNEAK PREVIEW OUR NEW MODEL

The "Jacqueline"

Early American Charm
Designed For Modern Living

Northwest Appleton — 1915 N Elinor St.

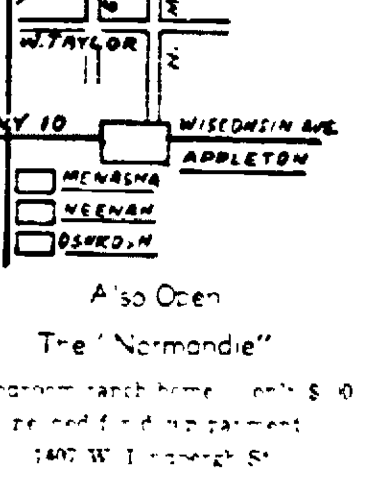

Also Open
The "Normandie"
4 bedroom ranch home ... priced for ... payment
1407 W Lindbergh St
(4 blocks north of "Jacqueline" model home)

The "Jacqueline" Features:

- Red brick trim with Colonial white siding and black shutters
- 3 good sized bedrooms with HIS and HERS closet in the Master bedroom
- Beautiful tiled entry with half wall and turned post dividers
- Spacious living room
- Big dinette with copper hardware
- Tiled family room richly paneled in cherry
- 1½ baths
- Recreation planned basement and separate "Keep Fit" area
- Attached garage
- . . . . and MUCH, MORE MORE

BOTH HOMES OPEN 1-6 P M THIS SATURDAY & SUNDAY
WEEK NITES 6 30 — 9 P M

Russ Lesperance
Exclusive Sales Agent for Fox Valley Builders, Inc.
Builders Designers-Brokers-Commercial
133 E Wis Ave, Appleton Ph RE 9-1291

REAL ESTATE—SALE

HOUSES FOR SALE 66

PETER & WENDT REAL ESTATE
Clintonville
Appleton Residence RE 3-6363

STROBEL AGENCY
REALTOR, RE 4-3000

TIRED OF DRINKING ALGAE FLAVORED WATER??
This home has drilled well and pumping system in addition to city. Large wooded lot, Northeast section. Must be seen to be appreciated. RE 3-0796 or 4-0354.

TO SETTLE ESTATE
A 4 bedroom home with garage located on North Harriman St.
Contact
TILLMAN REALTY
Dial RE 3-6765 Days
Eve Ph Dick Tillman 3-4998 or "Pete" Bartman 4-4067

TOWN OF BLACK CREEK New 2 bedroom home on ½ acre of land. Small down payment, balance like rent. Ph. Black Creek 2348.

Van Hoof & Van Hoof
REAL ESTATE
Little Chute
Ph. 8-3543 Eves. 8-2149, 8-1154

VICTOR TIMM AGENCY
Broker-Builder. Ph. RE 4-9369

VIOLA ST. N. — By owner, features galore; large living room, dining area, built-ins, disposal, carpet, drapes, snack bar, beautiful 15x35' family rec room, 1600 sq. ft., 3 bedrooms, 2 car garage. Fine location. RE 4-4969.

"We Build, Buy Sell and Trade"
KIMBERLY
Your friends will admire your choice. A refreshingly bright, new 6 room home with attached breezeway and 2 car garage. Excellent in design and decoration. You'll love the large bedrooms. Dream kitchen with built-in oven and range. Ample dining space. Tiled bath with vanity. Concrete drive, patio, and sidewalks $19,500
We Arrange Financing
VAN'S
REALTY & CONST. CO.
304 W. Wisconsin Ave.
Phone 4-8932 or 4-8331 Anytime
Eves: 4-8331; 8-1516
Lloyd Wolf, Broker
Gordon Van Dinter, Realtor

W. TAYLOR ST.
3 bedroom, 1½ car garage, living room carpeted, deep yard, paved street; no additional expenses, just move in.
MILTON J. FISCHER
REALTY
Phone RE 3-6969
Carolyn Mounts RE 4-0385

2 APARTMENT HOME
2 bedroom and living room down, 3 bedroom up. Near schools. Will sacrifice. RE 4-7933.

3 BEDROOMS $10,900
1½ story home. Clean and well kept. Carpeting, tiled floors, wired for electric stove, washer, and dryer. Clean basement, garden, and new 1½ car garage. Priced to sell.
MECAN REAL ESTATE CO.
Ph. 5-3740 or 9-1458 Anytime

—3 bedroom home $15,300
—2 bedroom home $5,500
WM. J. KONRAD, JR.
Real Estate, Insurance, Loans
123 S. Appleton Phone 3-2112

4 BEDROOM BRICK
Fireplace, formal dining room, 1½ bath, rec room, close to schools, churches and shopping. Northeast. RE 4-5912.

4 BEDROOM HOME
3 twin size, living room with fireplace, 10x20' kitchen dinette, painted basement, 1½ car garage, 10 large closets plus linen storage, many built-ins. Beautiful yard. $20,500 RE 4-2455 after 6 for appointment. Near Franklin School.

4 Bedroom Ranch ... $28,000
Located in Gillette Highlands. Fireplace, 2 car garage, 2 baths, knotty pine rec room.

Trade-In Home $18,500
3 bedroom ranch just taken in trade. Will sell reasonable. Good Southeast location. Attached garage. Call now!

New 4 Bedroom $23,900
A lot of space at a good price. Large living room, dining room, kitchen, powder room, and laundry down. Attached garage. E. Byrd near Huntley School.

3 Bedroom Ranch $19,900
New and not quite completed. Nice size rooms, large 2 car garage. Located in 1700 block E. Lindbergh.

3 Bedrooms, Den $27,000
Attractive Cape Cod home on a beautiful wooded lot. Large living room and paneled den, attractive breakfast room, 1½ baths. Good Alicia Park location.

GARVEY
AGENCY
Phone 4-7111
Eves: 4-6744; 4-9514; 3-8158

4 Bedroom Ranch $15,900
Brand new home with aluminum siding and oil heat. Cement drive and concrete garage slab. Nicely located on S. Kernan. Ph. RE 3-1052

$500 DOWN TO QUALIFIED BUYER 4 bedrooms, 1½ story, 2 ... By owner. Also 3 bedroom home built-ins RE 4-7827

HOME BLDG. OFFERS 67

Darrell L.
HOLCOMB
Realty Ph. 4-2108 or 4-7220

FOR YOUR NEW HOME CALL JOHN NOFFKE BUILDER RE 4-1162

HOME BUILDING & REMODELING. Free Estimates. W&W Construction Co. Ph. 3-7211 or 4-5491

Homes By Dressen
Kimberly Ph. ST 8-2661

QUALITY HOME CONSTRUCTION
JIM GRESL RE 3-5719

TWIN CITY HOUSES 68

CLOVIS SCHOOL AREA
NEW 3 BEDROOM HOME AND LOT 540 IDA ST. MENASHA
QUALITY BUILT. All many fine EXTRAS. Built-in oven ... Inlaid Tessera ... Concrete Drive ... Lawn ... Lannon Stone Front ... All Oak Trim ... Extra large furnace and hot water heater ... $16,000 — PH. RE 3-1429

SELL YOUR DON'T NEEDS with a Post-Crescent Want Ad

REAL ESTATE—SALE

TWIN CITY HOUSES 68

A MUST!
3 bedroom ranch style home with garage, on Sherry St., Neenah. Very attractive price of $13,900. This house must be seen to be appreciated and should sell quickly at this price.

2 FAMILY HOME
Second St., Menasha, close to Racine St. 2 bedroom upper rents for $70. 2 bedroom lower, 2 full baths. Full basement. For less than $18,000

Near St Margaret Mary's
6 room modern older home. Price will knock your eye out!

INCOME PROPERTY
on Fourth St., Neenah, 4 rooms up and 5 rooms down - modern - 2 car garage - the price is so low I hate to quote it!
Shown by appointment only by
E. J. McMurchie
REALTOR
223 Spruce St., Neenah
Phone 2-7221
No house numbers given over phone

AN AWFUL LOT OF LIVING in this wonderfully located all brick 3 bedroom rancher just 3 minutes south of town on big, big lot. There's a fireplace, beautiful kitchen with built-ins. Garage and maintenance free brick for the "rest" of your life. Just $1000 and it's yours—payments of $90 per month.
JESSUP REALTY
860 Commercial St., South Neenah
Phone PA 2-2825
Betty Brockman PA 5-4705
Anamaye Johnson PA 2-0951
Gene Jessup PA 2-5825
REALTORS

CHESTNUT ST.
$400 Down
$84 per month, plus taxes. 2 Bedroom, Brick home. Neat as a pin, on Beautifully landscaped Lot. Basement & attached garage.

FAIRVIEW AVE.
$400 Down
$73 per month, plus taxes. 2 Bedroom home, all on one floor. Ready for occupancy.

FIFTH STREET
549-Menasha. 3 Bedroom home, Aluminum siding, screened patio, family size kitchen, full basement, & garage. Immaculate, & Near Schools & Churches $16,900

GLENVIEW DRIVE
583-3 Bedroom, Custom Built Ranch, 1½ Baths. Beautiful family room, loads of closets, basement and 2 car attached garage $21,300

DON'T BOTHER
to read this
UNLESS
you are interested in 2 Apartment homes in Neenah or Menasha. We have a nice selection. Priced as low as $8,000.

WE HAVE MANY MORE LISTINGS
Call The Man From
TOWN & COUNTRY
REALTORS
447 S. Commercial, Neenah 2-2821
151 Main St., Menasha 5-4545

COZY AND COMFORTABLE
with a roomy living room, dining room, a pleasant kitchen and 2 large bedrooms (with room for more). A 2 car garage and a large lot in an excellent island location complete the picture, and best of all — just $9,900
Call today! — See it today!
TANGUAY REALTY
5-2593 Eves. 2-6756

PUT TWO AND TWO TOGETHER. You have things in your attic that you don't want. Other people want what you have. A Post-Crescent Want Ad will bring you together.

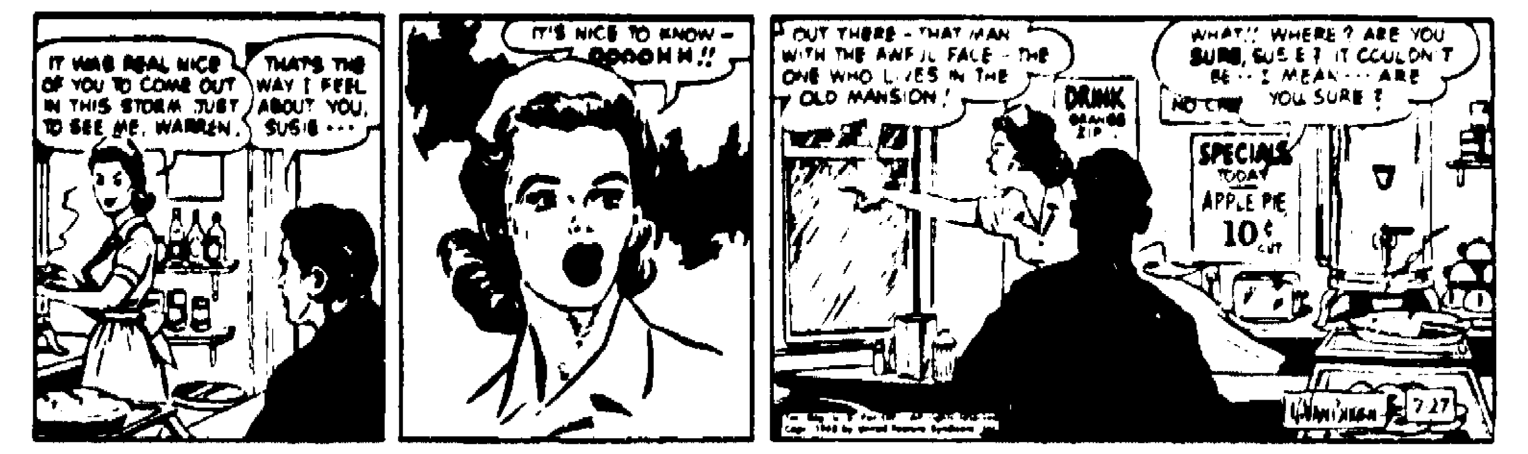

REAL ESTATE—SALE

TWIN CITY HOUSES 68

CLAUDE ST. 785
COMPLETELY FURNISHED
Nice 2 bedroom home, aluminum siding, air conditioned ... $8,980
CARL HEINRITZ AGENCY
Real Estate RE 4-2115 Insurance

E & R PRESENTS:

3 BEDROOM HOMES
Full dining room. On one floor. Garage and full basement. Can be bought with small down payment. S. Commercial St. Neenah ... $10,900

INVESTMENT PROPERTY
In Appleton, showing good return. 3 apartment. Call us on this ... $13,900

ONLY $300 Cash
will give you occupancy on this family type 3 bedroom home in good Menasha location ... $16,200

EXCELLENT ISLAND LOCATION
In Menasha. 2 story colonial with 3 bedrooms, full dining room, carpeting and 1½ baths ... $21,900

E & R
EXISTING HOMES DIVISION
Office 2-6466 Kern 3-5323 Charron 2-0651 Roth 2-2395

FOUND
A gracious 4 bedroom, 1½ bath home across from the Neenah High School. The beautiful interior reflects loving care. The new upstairs has 2 large bedrooms and powder room. Downstairs is loaded with charm. Luxurious carpeting in living room and dining room. Sparkling oak woodwork — loads of closets. A sun porch to relax in. 2 car garage. Big wooded lot. Full poured basement. An ideal family home in an ideal location. Call us NOW—UNDER ... $19,000
TARGET REALTY
PA 2-8659 or PA 2-7849

INCREDIBLE
is the only word for this spacious split-rock ranch with over 1800 sq. ft. of living space. It has everything; you must see to appreciate the value. Large living room with fireplace, dining room, family-size kitchen, 3 large bedrooms, 1½ baths. Enclosed porch, 2 car garage. Consider small home as part payment.
L. LOEHNING REALTY
Mildred Blackwood RE 3-2479
L. Loehning PA 2-3018

ISLAND — MENASHA
3 bedroom redwood ranch on 73' x 137' well landscaped lot.
Carpeted living-dining room L with drapes - Cathedral ceiling with Curtis window wall facing back yard.
1½ tiled baths. Ample closets and storage.
Poured basement, cement finished and painted, attached garage.
A well designed step-saving home in exclusive choice location $22,500
368 Lopas St., Menasha
Phone PArkway 2-1802

LAKE WINNEBAGO
Executive location 230' x 311' lot, many trees. Carpeted living room with fireplace. 2½ baths, formal dining, drapes throughout. 3 car garage. Call for further details.
FOX CITIES
REALTY 5-2052 REALTORS
Steve Diloreto eves. 4-6493

WANT ADS ARE WANT AIDS

REAL ESTATE—SALE

TWIN CITY HOUSES 68

LAKE HOME
Modern 3 bedroom home with fireplace. Located 4 miles South of Neenah. Priced right.
BIEBOW REAL ESTATE
Phone PA 2-3290

LOTS OF ROOM
FOR THE MONEY
Inspect this 3 bedroom older home on Seventh St., Menasha. Featuring a large living room with open stairway, formal dining room and kitchen with snack bar and lots of cupboards. Bedrooms and completely modern bath are up. Full basement, large 2 car garage and best of all the price is only $14,200
SEE THIS TODAY!
NORM
FREDRICK
REALTOR
208 W. Wisconsin Ave., Neenah
PA 5-2504 Eves. 2-5132

MENASHA
8 year old, 3 bedroom ranch. 18 foot carpeted living room. Basement and garage. Immediate occupany $15,900

VERY NEAT 2 story older home. 3 bedrooms, carpeted living room, plus dining room and kitchen. Aluminum siding on upper story. Good location.
HERZFELDT
REALTY NEENAH
PA 2-1383
Bill Rankin 2-9017
Les Herzfeldt 2-1383
Joyce Herzfeldt 2-1383

MENASHA — Bungalow type home on Island, close to St. Pats and Public School. Large living-dining room, kitchen, bedroom and bath down; 2 bedrooms upstairs, basement, screened porch and garage. $10,000. PA 2-2013.

MENASHA — Smith Park Area. 3 bedroom home, immediate occupancy. 401 Cleveland St., PA 2-9534.

MLS 1-1—This 4 bedroom home is located on the Island in Menasha. 2 bedrooms and bath down. Garage. $9000. STEINBERG AGENCY Ph. 3-2393, Eves. 3-5780

NEAR ALL SCHOOLS
1½ BLOCKS FROM MARATHON OFFICE: Spic and span 3 bedroom ranch. Carpeted living room, large kitchen, concrete drive. Basement, gas heat, 2 car garage. Truly beautiful.
3 BLOCKS FROM JUNIOR HIGH: 3 bedroom ranch, lots of closets. Large living room, family kitchen, basement and large lot. Needs some decorating. Selling at a sacrifice.
NEAR NEENAH HIGH: Ranch with 3 bedrooms, bath, large living room, neat kitchen, utility room and garage. Very neat and selling for only $14,900.
If you don't look you'll be sorry, and that's for sure.
SOMMER AGENCY 2-6981
145½ W. Wisconsin Ave., Neenah

NEAR 3 SCHOOLS
MENASHA
New 3 bedroom ranch. Poured wall basement. 70' x 120' lot. Oak trim. Save and buy direct from owner. Will take small home, lot or mobile home in trade. Call PA 2-7691 or PA 2-9940

The People's Market Place—Post-Crescent Want Ad Columns

REAL ESTATE—SALE

TWIN CITY HOUSES 68

SO NICE TO COME HOME TO
This "well kept" 3 bedroom 2 Story Home is centrally located in a fine neighborhood close to schools and churches in Neenah. You will enjoy entertaining in the warmth and comfort of the spacious living room and dining room. And best of all your children will have their own wood-paneled recreation room. Oil forced air heat. 1½ car garage. The price will surprise you!
LOUIS H.
HAASE AGENCY
211 N. Commercial, Neenah
REALTORS — PA 2-7381
Bob Haney, Broker ... 2-0437
Fred Whitpan ... 2-5356
Tony Winters ... 2-0066

TEMBELIS REALTY
Phone PA 2-0039

TOWN OF MENASHA—Attractive 3 bedroom ranch, double garage, breezeway. Reduced to $17,300. Phone Broker, PA 2-6898.

TRADES INVITED
New, large 3 bedroom ranch in suburban Neenah. Living room, informal dining room, beautiful kitchen with built-in appliance center. Ceramic tiled bath. Large bedrooms. Full basement. Attached 2-car garage. 120 foot lot. Low taxes. An unbelievable buy at $19,500
VERSTEGEN
REALTY NEENAH
Courtesy-Integrity-Service
Phone PA 2-8185
Lucille Mayer PA 2-0727
R. J. Mayer PA 2-0727
Fritz Churm PA 2-5442

TRI-CITY REAL ESTATE
Call 2-0935 or
E. W. Zimmerman, Salesman
Phone PA 2-6123

YOUR DEAL
Immaculate 3 bedroom ranch. Carpeting, drapes, tiled bath, full basement, aluminum siding, garage, landscaping. Immediate occupancy.
A FULL HOUSE OF VALUE AT $16,000
930 Reddin Ave., Neenah. Call PA 2-9598 for appointment

2 FAMILY
$14,900
NEENAH, West Main St.—
Very well kept 1 bedroom down, possible 2—2 bedrooms up; private entrance. Fresh paint inside and out. Full basement; 2 car garage. Excellent commercial lots. Lots of trees.
CALL TODAY!
DON HOYMAN
REALTY
PA 2-0979 Neenah

LOTS FOR SALE 69

APPLETON URBAN AREA
1 Acre Lots, Close In
APPLETON REALTY 4-9501

CALUMET ST., E.
Business lot, 60' x 120'
Phone RE 3-7509

CITY LOT. 75 X 137 with city sewer, water and laterals. $3750. Terms. DALE REALTY Ph. 3-6717

SELL YOUR DON'T NEEDS with a Post-Crescent Want Ad

REAL ESTATE—SALE

LOTS FOR SALE 69

COMMERCIAL LOT — 90 X 150 City of Menasha. Corner of Leuey and London. RUSS YOUNG Broker. PA 5-4564

GREENVILLE AREA—½ acre lots, As low as $500. Walking distance to Catholic Church and school. Sewer and water available. Phone PL 7-5318

IMPROVED LOTS
S. Telulah Ave.
GEO LANGE AGENCY
106 N. Oneida, RE 3-4949

LILLIAN CT. — Nice 80x134 inside lot; sewer, water in; curb, concrete street. RE 3-3208.

LOTS
HILLSIDE VIEW SUBDIVISION
KIRK & GOSZ SUBDIVISION
In Darboy
Range in Sizes
GOSZ REALTY ST 8-4674

LOT — 1 1/3 acre, ¾ mile W. of Neenah on Hwy. 114. PA 2-5690.

NEAR LINCOLN SCHOOL — Lot for sale. To private party only. Ph. RE 3-6909

NEENAH — 100 per cent improved lots, all sizes. SOMMER AGENCY, 2-6981

RURAL LOT—we have approximately 1 acre with 300' frontage on Hwy. 110 near Winchester. Nice trees and a creek. A good place to build your home or set a house trailer. Buy this for less than $1000.
TOWN & COUNTRY REALTORS
Carl J. DeLapp PA 5-2353

SINGLE FAMILY LOTS
W. MICHIGAN $4000
2-FAMILY
SILVERCREST DRIVE. $4000
APARTMENT HOUSE
SILVERCREST DRIVE. $4500
HEAVY INDUSTRIAL
W. SPENCER $4900
CJM REALTY
RAY MONTEITH 3-9348
CHET MEIERS 3-8581

SOUTHEAST SIDE—6 or 7 lots. Ideal for contractors. Will sell as package or individually.
ALLEN BUBOLZ AGENCY
2027 Hickory Court. RE 9-2263
Robert Kirk RE 9-1863

SOUTH MEADOWS
Restricted Lots—All Improvements In
BYTOF REALTY-REALTOR
536 N. Richmond St., Appleton
RE 9-1252

TOWN OF NEENAH, S. Lake St., near Western Ave.—1 Acre, 80' x 547'. $2900. Ph. PA 2-8292

YOU DON'T NEED A LOT
$100 Down and we will build a home on a lot of your choice.
H & S CONSTRUCTION CO.
Ph. RE 9-3171

18 CHOICE LOTS
In cities of Appleton and Menasha. $2,000 and up. Sold on easy terms. LEHRER REALTY, PA 2-5020.

BUSINESS PROPERTY 71

RANCH
'Zoned for Business, modern 3 bedroom home on 120x210 lot, on US 10, one mile from Appleton. Attached family room or office 21x12 and garage for shop 57x14. Suitable for many types of combination business and living $15,800
Honkamp Realty
310 N. Oneida St. REALTORS
Phone 9-1228 Evenings 4-2433
Lyman B. Clark Ph. 3-4980
J. Merkl, Wrightstown 532-5565

REAL ESTATE—SALE

FARMS AND ACREAGE 72

FINE SELECTION OF FARMS
R. A. Thiel, Broker
Chilton Wis. Phone 34W

I HAVE
21 FARMS FOR SALE
A. H. STORMA—Real Estate
744 N. Main St., Seymour, Wis.
Ph. 280 Phone Answering Service

JUST OUT OF WINNECONNE - Country place, 8 rooms and bath, aluminum siding, fish pond, farm buildings, 125 acres, good soil. Will sell parcels if desired. PA 2-3258.
ALGOMA REALTY

WOODED ACREAGE — Restricted for better home sites. 5 mi. N.W. of Appleton. Call Campfire Land Co. 4-9027

14 ACRES
800 ft. of road frontage. About 5 miles W. of Appleton on Hwy. 45. Ideal for platting. ONLY $5,000
VAN'S REALTY
& CONST. CO.
304 W. Wisconsin Ave.
Phone 4-8932 or 4-8331 Anytime
Eves.: 4-8331, 8-1516

SHORE RESORT—SALE 73

CENTRAL WIS. — Cottages 5. Lots 15. $10 down, $10 per month. H. H. Bestul, Broker, Iola, Wis.

CHAIN LAKE—Sandy beach 2 completely furnished 2 and 3 bedroom modern cottages. Will sell separate or rent. Also modern furnished all year round cottage, 2 acre land for sale or rent. Justinak, Lakewood, Wis. GRover 3-2536.

COTTAGE—3 room, all year, furnished. New GE refrigerator and stove, gas heat, corner lot. Across from Partridge Lake beach. Clyde Nelson, Ph. Fremont 6-3403 after 6.

COTTAGE — North branch of Oconto River. Lot 128x80', Some furnishing, taxes $42.70; 1:45 minute drive from Appleton. Also lot 128x80'. ST 8-4422 after 5:30.

COTTAGES, HOMES, LAKE LOTS: Shawano Lake or at Clover Leaf chain of lakes. Romberg Sales, Embarrass, Wis.

EAGLE RIVER, 10 miles north of — Cottage. 100' on crystal clear lake. 2 bedrooms, bath, picture windows, knotty pine interior. Please call PA 2-6140

EL-DO-RA-DO
Park Subdivision
On beautiful Surprise Lake. Lots of lots. 100 x 350 ft., or footage, power, good roads, telephone, wooded, white birch, oak, maple, hemlock and pine. Sand beach.
Also 10 large lots across
highway from Surprise Lake. On Pickerel Lake. 100 x 450 ft. $1000- to $1200. Heavily wooded, excellent fishing and hunting. On highway 32, 6 miles north of Lakewood through Townsend, watch for sign. Salesman on Surprise Lake July 28 and 29 or by appointment.
Rondou Realty, Inc.
Green Bay, Wis.
Office HE 5-2112; Home HE 5-0652

HUNTING MARSH — 10 acres. County Trunk M, north of Hortonville. $595. $10 down, $10 month. CAMPFIRE LAND CO., INC., P.O. Box 254, Appleton, RE 4-9027.

LAKE LOTS AND COTTAGES
JAMES P. COUGHLIN
Winneconne Ph. JUniper 2-4420

YOUR WANT AD is delivered in about 39,000 homes. PPh. 3-4411

RE-OPENED BY POPULAR DEMAND

— THE FABULON "900" —

In SHERWOOD (See Map) Take Hwy. 10 to Jct. 55—Follow 55 to SHERWOOD

OPEN — SATURDAY AND SUNDAY — 2 to 6 P.M.
WEEK DAY EVES. — 2 to 8 P.M.

Viewed and approved by hundreds of Fox Valley residents—the FABULON "900" is again being opened for public inspection because of the many requests received by our office.

This elegant and efficient Tri-Level offers everything in luxury, design and graciousness—truly an executive type home, the FABULON "900" is realistically priced to give you more for your dollar. Don't wait—pay us a visit soon in SHERWOOD.

H & S CONSTRUCTION CO. INC.
COUNTY TRUNK "P", MENASHA PHONE RE 9-3171
Eves. Call RE 3-6968 or PA 5-4656

LARGE AUCTION SALE

TUESDAY, JULY 31, 12 NOON
(Lunch on Grounds)
FARM and PERSONAL PROPERTY
of
MORRIS COHEN

LOCATED: 1 mile north of Weyauwega on Hwy. 110, then west 2½ miles on Butternut Road.

REAL ESTATE — Outstanding 120 acre farm with approximately 80 acres of very excellent soil under cultivation. Much of the remainder could be put under plow, is now in pasture and growing timber. Growing crops consist of 15 acres oats, 15 acres corn and 50 acres 2nd crop hay. An outstanding set of buildings nearly all new, include an L/shaped barn 100 ft. with 40 ft. wing. Barn has 51 stanchions, grade A milkhouse, 14 x 50 cement stave silo, 28 x 60 machine shed, large house with furnace, kitchen cupboards and running water, 2 large corn cribs, cattle shed and cemented barn yard. If you are looking for a real good farm contact Manawa Sales Company before sale, as very good financing can be arranged. We would also consider farm in trade.

53 HEAD OF HIGH GRADE HOLSTEIN CATTLE — 51 real good milk cows, 15 springers, 7 fresh cows, balance in good production. 1 Holstein bull, 18 months old. 1 Holstein bull, 9 months old. If you are in need of some good cattle don't miss this sale.

FEED — 24 ton of earcorn, 300 bu. oats, 100 ton of baled hay.

EXCELLENT MACHINERY — Model M Farmall tractor; No. 30 IHC power manure loader, like new; Model H Farmall tractor and cultivator; IHC hay conditioner, like new; No. 46 IHC baler, like new; Gehl chopper with corn and green crop attachments; Gehl blower and pipes; 2 new John Deere heavy duty wagons with 6 ply tires and chopper racks; IHC 16 bar grain drill with grass and fertilizer attachments; Brillion cultipacker with grass seed and brome grass attachments; Wood Bros. corn picker; IHC 36 ft. elevator on rubber with 1½ H.P. motor, like new; New Idea 7 ft. trailer mower; Allis Chalmers 4 bar side delivery rake on rubber; IHC 8 ft. P.T.O. grain binder on rubber, like new; IHC corn planter on rubber with fertilizer attachment; heavy duty wagon and chopper rack; John Deere 2-14" plow on rubber; large John Deere P.T.O. manure spreader, like new; 10 ft. single disc; Eagle silo filler and pipes; 2 wheel implement trailer; 24 rod breaking plow; 3 section steel smoothing drag; Smalley grain blower; tractor chains for M; 3 rubber tired feed carts; steel wheel wagon and feed rack; double wheel; approximately 30 cedar posts; large stock tank; emery and motor; air compressor; vise; anvil; 2 heavy duty extension cords, 50 and 100 ft.; woven wire; 2 used tractor tires for M; 2 endless power belts; 2 De Laval milker pails; extension ladder; rubber tired wheelbarrow; platform scale; barn lime spreader; 2 electric motors; electric fencer, and many good small tools and equipment.

MILKING EQUIPMENT — 200 lb. Jamesway bulk milk cooler, like new; 4 unit DeLaval milker with motor, pump and pipeline; gas hot water heater; 2 stainless steel strainers; stainless steel rinse tanks; milk pails and milk house heater.

MANAWA SALES COMPANY, Owner
MANAWA SALES COMPANY
Clerks and Real Estate Brokers
Manawa, Wis. Phone 596-2121
Rep. by Chas. Hoffmann, Alvin Ferg and Gib Wandtke
AUCTIONEERS
Col. Ted G. Cota, Gillett, Wis.
Col. Pat Riley, Scandinavia, Wis.

REAL ESTATE—SALE

SHORE RESORT—SALE 73

LAKE BUCKATOBAR — Cottages, located out of Conover, Wis. 2 on one lot. Will sell separate. Write Leonard R. Ecklein, 257 W. 7th Ave., Oshkosh, Wis.

NEAR MERCER
Cottage on lake. $2,500
Phone New London 1311J

PARTRIDGE LAKE — Near Fremont, Wis. Cottage, furnished, large roomy closed in porch and garage. A real buy at $5,900. Owner says SELL.
APPLETON REALTY
RE 4-9501 319 N. Appleton

THREE LAKES, WIS. 2 miles east of the beautiful Northernaire Hotel on good road. All year round 3 bedroom home, completely furnished. A large building for boat storage and garage. 130 ft. lake frontage, rear of lot much wider. Well shaded with large trees. This property is in good condition. For further information write Walter H. Klemp Real Estate Agency, R. 1, Clintonville

WAUBEE LAKE — 2 or 3 bedroom furnished cottage with fireplace, running water, semi bath, and large wooded lot. Good fishing and hunting. $6,250
CARL ZUELZKE, Realtor
118 S. Appleton St. Ph. 3-1166
Carl Zuelzke 3-2298
Ken Ardell 3-9534
Don Zuelzke 3-1372

WOLF RIVER LOTS
Wooded Cabin Sites
MANAWA SALES CO.,
MANAWA, WIS.
Phone 118

REAL ESTATE WANTED 74

BRICK RANCH HOME WANTED
3 bedrooms, 1½ baths, 2 car garage. Please Write Box F-37, Post-Crescent.

WE HAVE BUYERS
for a 1½ story home within walking distance of Catholic Church. Will pay up to $20,000.
Also 3 bedroom home under $15,000.
LONG, WIECKERT & KAREL
Eve. Ruth Larson, RE 3-8550
1011 W. College Ave. Ph. RE 4-1447

WE NEED 2, 3 and 4 BEDROOM HOMES!
J. P. KLINE
Real Estate Broker
Phone 6-2121 Eves: 6-2602

FARMERS' MARKET

LIVESTOCK 75

BOARS AND GILTS
Registered Yorkshire. PL 7-5570

COWS & HEIFERS — Fresh and close. Large selection, over 200 head. Satisfaction guaranteed, on the spot financing. Bill Gonnering, Freedom. ST 8-2548 or 8-4411.

COWS WANTED — Springers. Bred heifers; also open heifers, all ages. For out of state shipment. Get our prices before you sell. Gerald Geenen. ST 8-3242 or RE 4-3301.

SERVICEABLE HOLSTEIN BULLS —Also bull and heifer calves, very good breeding. MOSSHOLDER'S, 1 mi. N. on 47.

LIVESTOCK WANTED 75A

Cows and Heifers-Springers
Wanted for shipment to New York State. Also bred heifers and open heifers, any size. Gonnering Bros. Livestock. Ph. ST 8-3332 or RE 3-6790.

CRIPPLED COWS AND HORSES WANTED — For mink and dog food. Highest price paid. Clem Romenesko, RE 4-9792.

HORSES & ACCESS. 76

HORSE TRAILER—For 2 horses, factory built, tandem wheels, like new. RO 6-1184.

FARM LOANS 78

MONEY—To loan on improved FARM PROPERTY
WM. J. KONRAD, Insurance Agcy. 123 S. Appleton

FARMERS' MARKET

POULTRY—SUPPLIES 80

LIVE POULTRY Wanted to buy. Custom Poultry dressing Friday only. Karl H. Peters, Rt. 2, Shiocton Ph. New London 1334.

PULLETS FOR SALE
$1.90 each. RO 6-2219

FARM EQUIP.—NEEDS 81

BALER — New Holland 66 with PTO ... $495
Allis Side Rake with PTO ... $75
WC Allis Tractor ... $75
MM 69 Combine ... $95
LAKESIDE FARM
At Harrisville
Phone Westfield 209F14

CHOPPER BOX — Also Fox Blower, both in good condition. Ph. RE 4-9730

CHOPPER RACKS—2 Forage Master self unloading, mounted on trucks. Can be towed behind chopper without a driver. Ideal for one man operation. Equipped with metal roofs. In excellent condition. Will sell with or without truck. Can easily be installed on wagon. Will sell one or both. Call RO 6-2961

CLIPPER COMBINE
Massey Harris. Very Reasonable
Call PL 7-5546

COMBINE — McCormick self propelled. $1475. McCormick 8 foot windrower, $125. Cub tractor with plow and cultivator, $475. SHERMAN IMP. CO., Seymour, Wis.

COMBINES — Used
1 - A-6 Case Pull Type with motor
1 - Massey Harris Pull Type with motor
1 - Massey Harris 7 ft. self-propelled
GRIESBACH EQUIPMENT INC.
1334 W. Wisconsin Ave. 3-9149

COMBINE — Oliver Model 18 Pull-type. Excellent condition. Contact Willard McNichols, R. 2, Hortonville, SP 9-4869

COMBINE 6-A CASE
Motor Driven RE 9-1757

FORD COMBINE — 7 ft.; Barno-Matic silo unloader, like new. Elroy Boelter, R. 2, Fremont. Phone Weyauwega 35F217.

MASSEY HARRIS COMBINE '50' — pull type with motor. Ph. PA 2-1297

TIRES — Implement and Farm Wagon. New 6 Ply. All sizes. Cheap.
SCHMIDT OIL CO. Ph. 4-0400

WINDROWER — 1 Used 9' Case.
HAY CONDITIONERS — 2 New Case. A Real Bargain
VAN ZEELAND IMPLEMENT
Hwy. 41, Kaukauna RO 6-4747

12 CAN MILK COOLER
Robert Meulemans, R. 2
Kaukauna. RO 6-5110

AUCTION SERVICE 85

FRANK VAN VEGHEL & SON
Auctioneer-Realtor
DePere, Wis. Ph. EDison 6-4660

GEORGE NUSKE, Real Estate
Shawano LA 6-2816
Clintonville VA 3-2113

JIM NOLAN
REAL ESTATE BROKER
Marion, Wis., Ph. 4761

Coming Auctions

JULY 28, 1:30 p.m. — Public Auction of Red Mahn's Daytona Beach Resort, loc. 5 mi. N. of Green Bay on west shore of Green Bay, 1 mi. from Barehousen Game Preserve in the Village of Howard. Leo Sullivan, Auctioneer.

JULY 29, 1 p.m. (Rain or Shine)— New and used merchandise. Wegners Trading Post, Corner Main & Webster, Omro. Joe Schreiber, Auctioneer.

JULY 31, 12 noon — Farm and personal property of Morris Cohen, loc. 1 mi. N. of Weyauwega on Hwy. 110, then W. 2½ mi. on Butternut Road. Conducted by Manawa Sales Co.

JULY 31, 1 p.m. — Cattle auction on farm of Jerry Van Camp, 1½ mi. S. of Freedom on Hwy. 55. Conducted by Long, Wieckert & Karel.

AD TO ACTION—Phone 3-4411

OPEN HOUSES

SEVEN MODELS to See and Choose From. Split levels, Ranches, Colonials, Modern Two Storys, Traditionals . . . ALL TYPES.
Call PA 5-4564 for Directions to the Model of your choice. Models are located in Appleton, Oshkosh, Neenah, Menasha, Fremont. The very Best Quality of any houses in the State. See and compare the Quality in these homes with any others you have seen.

MODELS REASONABLY PRICED
FROM $12,990 to $39,990

PRESTIGE BUILDERS
104 N. Commercial Neenah
Phone PA 5-4564
"Build With A Local Builder"

AUCTION

Sunday, July 29 — 1 p.m. (Rain or Shine)
At
Wegner's Trading Post
Corner Main and Webster
Omro, Wisconsin

NEW MERCHANDISE — Step and coffee tables, occasional chairs, maple rocker, 5 piece maple living room suite, studio couch, 3 piece walnut bedroom set, 3 piece grey ... bedroom set, ... cabinet, blonde bookcase (sliding glass doors), maple Granny rocker, twin and full size mattresses, ... mattress, metal wardrobe, hassocks, electric apartment size range, gas space heater with blower, 9 x 12 linoleum rugs, ironing board, pole bridge, tree, floor and table lamps, Early American bed spreads, ... electric coffee makers, (2) 45 piece sets of dishes, ax and hoe handles, baseball bats, electric heater, transistor radio, saws, Saber ball bearing ..., and 6 ... vices and misc. tools, transistor and flashlight batteries, garden tools, paint and rollers, brushes and other painting supplies, plastic ...

USED MERCHANDISE — Beds, living room sets, stoves, tables and chairs, 4 chrome chairs, refrigerators, automatic washers, TVs, irons, Heatrola, combination gas range and oil heater, day beds, lamps, 2 bathroom sinks, treadle sewing machines, HiFi set, air purifier, ... gas plate, mirrors and misc.

SPECIAL ITEMS — 2 cash registers, paint shaker, Dolly ..., 1950 Chevrolet pickup truck, recently overhauled, pop cooler

DONALD & LEONARD WEGNER, Owners
JOE SCHREIBER
AUCTIONEER
1013 Grand St. Oshkosh Wis. RE 1-7677
Member State & National Auctioneers Association

NewspaperARCHIVE.com

Town and Country CLUB

3245 Riverside Drive
Green Bay, Wis.

LOUNGE & DINING ROOM

Good American Cuisine

- Driving Range
- Par 3 Golf

Johnny's ON THE LAKE

SERVING 4 P.M. TO 11:30 P.M. DAILY

FINE DINNERS
With a marvelous view that will make the occasion one to remember!

On the Shores of Lake Winnebago ☆

Located five miles north of Fond du Lac on Hwy. 45

Party Facilities for up to 50 people
Phone Walnut 1-9761

You'll enjoy the gracious hospitality at WHITEY'S ALTONA

Located on Hiway 57 in New Holstein

Whitey's is known far and wide for delicious food served in a charming atmosphere. Make a date now for a wonderful evening at the Altona. Phone TW 8-5255 for reservations.

Salad Bar and Hors d'oeuvres
Featuring a Centerpiece of Smoked Salmon

DAILY BUFFETERIA ... $1.50

We Cater to Wedding Parties, Business Meetings, Etc. — Seating Capacity 450

★ RIVIERA SUPPER CLUB

Why Not Make This The Weekend To Try . . .

"Joe" Selissen's RIVIERA
10 MINUTE DRIVE VICOLET RD 10

SEA FOODS · STEAKS

Only Five Miles from Downtown Green Bay . . . Near The Bay

● CLOSED MONDAYS ●
Open 5:00 P.M. Daily

Hotel Menasha

DOWNTOWN MENASHA

For Something New in a Fish Fry . . .
CONTINENTAL SEA FOOD SMORGASBORD
Friday Nights

All You Can Eat
$1.35
Plenty of Free Parking

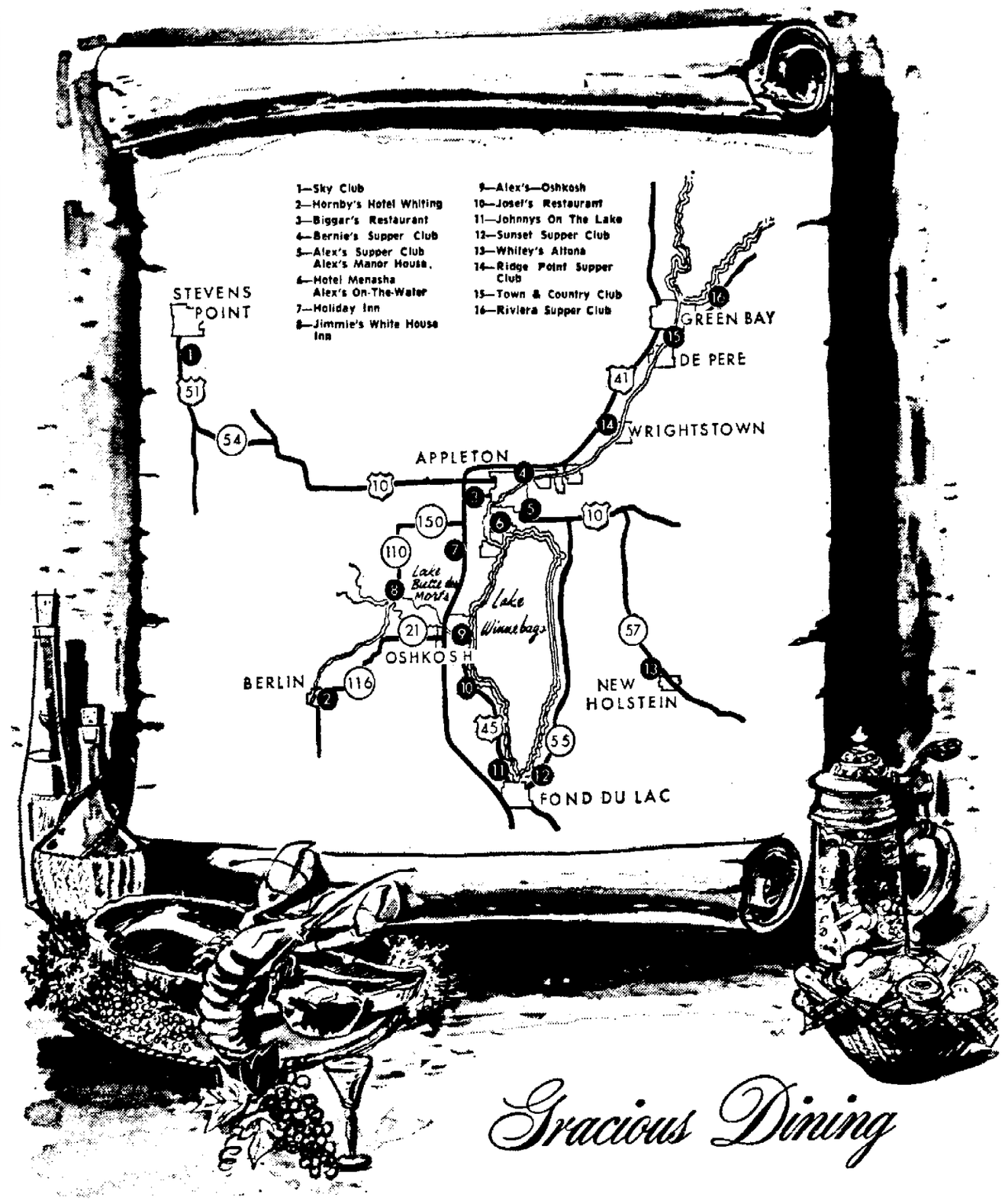

Gracious Dining

For Gracious Dining . . . Select Your "DOT" . . . for the "SPOT"!

The problem of "where to dine" for excellent food and a cool, pleasant atmosphere this summer is easily solved by a visit to any of the "gracious dining" spots, on this page. Whether you are driving NORTH, SOUTH, EAST or WEST, one or more of these distinctive places lies on your route. The map will enable you to quickly and easily locate the place of your choice. A pleasant motor-trip, a day of sightseeing and a delicious dinner will combine to make your day a memorable one for you and the entire family. If convenient a phone call in advance will assure your reservation wherever you go.

The SKY CLUB

CHOICE STEAKS and SEA FOODS
Try our delightful Foreign Food Menu . . .
Offered Each Sunday

Located 4 miles south of Stevens Point on Hwy. 51
Take the scenic route . . . out of Waupaca on Hwy. 54 to Hwy. 51
"A Short Drive from Anyplace"
Phone DIamond 4-9875

"Heavenly Food Served by Angels!"

Your Host . . .
John Freund

Serving Daily from 11 a.m.

Biggar's

"Where Every Meal Becomes a Very Special Occasion"

● **FEATURING FRIDAYS** ●
15 Varieties of Homemade PANCAKES
FISH LUNCHES
Plus Our Complete Menu of SEAFOOD & STEAK
● Specialty of the House Every Sunday ●
PRIME RIBS of BEEF COMPLETE DINNER **$2.50**
Offering the Finest of
FOOD — COCKTAILS — LIQUERS

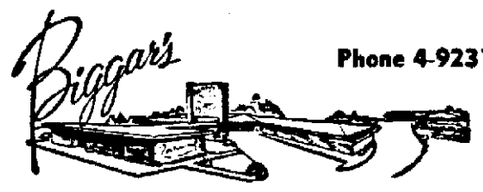

Phone 4-9231

3730 W. College Avenue . . . In Appleton

Jimmie's White House Inn

★ FISH ★ LOBSTER
★ STEAK ★ CHICKEN

Dinners - Lunches
Cocktail Bar

Facilities for Private Parties

Closed Mondays

Short Walk
From Boat Landing

On Hwy. 110 In Butte des Morts, Wis.

Bernie's SUPPER CLUB

1405 E. Wisconsin Ave., Appleton
Ph. REgent 3-3600 for Reservations

the home of . . .
fine dining at reasonable prices!
FOX VALLEY FAVORITES:

BERNIE'S SPECIAL
STEAK
Extra-tender 16 oz. T-bone Complete with french-fried onion rings, french fries, rolls and Salad
Just 2.25

Every Fri. Bernie's Famous
Fish Lunch
Delicious fried perch, tartar sauce, salad, french fries — Rolls. All you can eat $1.25

DAILY NOON BUFFET LUNCHEONS

Finest Mixed Drinks

Sorry, We Are CLOSED SUNDAYS

Alex's Supper Club

"Distinctively Different . . . But Distinctively Alex's"

IN APPLETON
Location 5 on Map

S. Oneida (Hwy. 10) RE 3-5571
● FAMOUS FOR OUR BUFFET LUNCHES
● CLOSED MONDAY

Alex's Manor House

N. Superior at Franklin RE 4-9897
● Upstairs Men's Bar & Grill . . . for men only until 4 p.m.
● Private and Semi Private Facilities
● Closed Sundays

Alex's Oshkosh

"Distinctively Different . . . But Distinctively Alex's"

Featuring Kentucky Fried Chicken

CLOSED SUNDAYS

High & Division Sts. BE 5-7040
Location 9 on Map

Alex's On-The-Water

Menasha PA 2-9841
Location 6 on Map

Hornby's Hotel Whiting

Berlin, Wisconsin

"FAMOUS FOR FOOD"

★ **SMORGASBORD**
TUESDAY AND WEDNESDAY, $2.75
5 30 P.M. UNTIL ALL ARE SERVED
125 Different Foods, Includes 8 Meats

★ **SUNDAY DINNERS**
ROAST PRIME RIBS OF BEEF, CHICKEN HAM, TURKEY, LAMB CHOPS, SEA FOOD

★ **SPECIALS**
- FRIDAY EVENING
  FISH, ALL YOU CAN EAT, $1.00
- SATURDAY EVENING
  CHICKEN, ALL YOU CAN EAT, $1.00
- SUNDAY EVENING
  FAMILY TYPE DINNER
  CHICKEN, HAM, ROAST BEEF, BARBECUED RIBS, $2.00

FOR RESERVATIONS PHONE 361-0414

SUNSET Supper Club

Located 2 Miles East of Fond du Lac on Hwys. 55, 151 and 149 . . . on the Shores of Lake Winnebago

Enjoy One of These Delicious Steak Dinners, Served Daily

Sunset Club Steak — Sirloin for Two
Sunset Special Filet Mignon

The Valley's Most Talked About Salad and Relish Bar . . . Served with all Above Dinners

"A Gourmet's Delight"
Visit "Sunset on the Lake" This Weekend
● Complete Menu ●
Organ Music Weekends (Closed Mondays)

Try Our Exciting New
SPECIAL BUFFET
All You Can Eat
Every Wednesday Evening 6 to 10:30 p.m.
KING NEPTUNE BUFFET
Adults — Children
Every Friday Evening 6 to 10:30 p.m.

Holiday Inn

Between Neenah & Appleton on Highway 41

Serving 6:00 a.m. to 10:00 p.m.

Facilities Available for
Dances — Cocktail Parties up to 175
Luncheons — Banquets
Private Party Groups
Wedding Receptions

Call 4-9872 for Reservations

RIDGE POINT SUPPER CLUB

WRIGHTSTOWN, WIS.

On the River in the Woods

20 Minutes Northeast of Appleton on County Trunk D
Phone Wrightstown 532-4323

- Serving 5:00 P.M. to 10:30 P.M.
- Closed Tuesdays
- Boat Dock
- Wonderful Food

Josef's

5 Miles South of Oshkosh on Hy. 45
Dial BE 5-9865

CLOSED TUESDAYS

TABLE d'HOTE DINNERS

Dairy Sweet Tomato Relish Dish, Cottage Cheese
Cream Style Cocktail on the Half Shell
New England Clam Chowder
French Onion Soup Au Gratin

Braised Strip Sirloin Steak Madeira	$1.95
Hungarian Beef Goulash, Buttered Egg Noodles	$1.95
Roast Prime Ribs of Beef, au Jus	$2.95
Broiled Double French Lamb Chops, Mint Jelly	$2.95
Fresh Calves Sweetbreads, Mushrooms	$2.50
Brisket of Corned Beef and Cabbage	$1.95
Charcoal Fillet Mignon	$3.75
Charcoal U.S. Choice T-Bone Steak	$2.50
Charcoal U.S. Choice Top Sirloin Steak	$2.95

Salad, Vegetable, Potatoes, Dessert—Coffee

Private Dining Room For Parties

The APPLETON POST-CRESCENT
Country Life

Ellen Petersen, German exchange student, got well acquainted with Wisconsin farm life on the Lyle Kaddatz farm. She learned about farming from John Kaddatz and got acquainted with the 4-H program from Pat Kaddatz. She leaves Saturday for Brookings, S. D. (Post-Crescent Photo)

Exchange Student Finding Stay in Area Interesting

Lyle Kaddatz Family Hosts for Ellen Petersen From Germany

A German girl is learning about farming in the Fox Cities area — and Fox Cities area folks are learning a lot about Germany.

Ellen Petersen is spending 18 days at the Lyle Kaddatz farm near Appleton. She'll leave Saturday for South Dakota.

The 22-year-old German farm girl is spending six months in the United States under the International Farm Youth Exchange sponsored by the 4-H.

Ellen lives in Flensburg, Schleswig-Holstein, located in northern Germany near the Baltic Sea. Her family has a 45-acre dairy farm there.

"We have 16 cows on our farm," she explained.

Milk, sold through a cooperative, goes to a candy factory.

The farm in Germany also raised 100 pigs.

"We have oats, rye, wheat and barley, but we don't raise any corn. It's too cool," Ellen explained.

One thing she's noted is that both German and U. S. farms have the same type of machinery.

"You'll see the same kind of machinery in Germany that you see here," she said.

Plans to Teach

Ellen plans to attend school for two more years and then plans to teach home economics.

One thing which Germany has in common with the U. S. is that the size of the farms are getting bigger.

But there's a noteworthy difference too — Germany is not plagued by huge agricultural surpluses.

International affairs are causing problems for German farmers. Ellen pointed out that German farmers are being hurt by the Common Market.

Ellen is an officer in the local Young Farmers and Homemakers Club.

"It's similar to the 4-H except members are older than 4 - H members," she explained.

Ellen likes Wisconsin — it reminds her of home.

At the Kaddatz home she's been learning how American farmers live and has been doing a lot of sightseeing. One of the highlights of her stay was participating in the Outagamie County fair.

Feeder Sale Date Set by Cattle Co-op

Saturday, Oct. 20, is the date for the feeder cattle sale of the Northeast Wisconsin Beef Producers Sale at Bonduel.

Consignments for the sale are now being taken in the 11-county area served by the co-op. All animals consigned should be sired by beef bulls. Co-op officials hope to have 300 animals consigned.

Consignments can be made through the county extension offices.

Animals must be consigned by producers only. Calves must weigh at least 300 pounds. All male animals must be castrated and all animals dehorned.

Cattle must be delivered to the sale barn by 4 p.m. Oct. 19. Additional information can be obtained from county extension offices.

233 Clothing Projects Shown in Dress Revue

Scandinavia and New London Girls Chosen As State Fair Delegates in Manawa Show

MANAWA — About 223 clothing projects were exhibited and modelled during the two-day style dress revue staged by county 4-H club members at Little Wolf High School.

The junior revue, held April 12, featured 133 projects, including 12 aprons, 43 wash skirts, nine cotton wash skirts, eight cotton shirts and blouses, 28 wash dresses for school and 33 skirts and blouses for school.

Ninety items were styled during the senior revue Thursday night, including nine wash dresses for school or general wear, six dresses of wool or part wool, eight cotton dresses for best wear, two silk or man-made fiber dresses, three dresses with companion jackets or dusters, 12 child's garments, one dress for mother, two skirts other than wool and a blouse, seven sports outfits, 13 suits or coats and one pajama.

The girls were judged in three groups. Their places will be announced in conjunction with the county fair, according to Miss Donna Ruhland, county home agent.

Charlotte Chady, Scandinavia, a member of the Peterson Mill club, with a wool dress and Rosemary Shaw, New London, a member of the Oak Grove club, with a wool coat, were named by the judges to represent the county in the state fair exhibits in Milwaukee.

The alternates are Darlene Matson, Scandinavia, Peterson Mill club, with a cotton dress, and Ollie Poehlman, Royalton, Hobart club, with a spring coat.

Judging the events were Mrs. Kenneth Natzke, Bonduel; Mrs. Jane Oertel, Shawano, and Mrs. Bernadette Schoen, Stevens Point, the juniors, and Miss Judy Dies, Oshkosh; Miss Cathaleen Finley, Keshena, and Miss Charlotte Martin, Wausau, the seniors.

4-H Club Draws Up Dairy Barn Schedule

The Golden Rule 4-H Club is planning a picnic at Larry's Country Club Sunday. The schedule for the dairy barn at the fair was drawn up at the last meeting.

The meeting was followed by a wiener roast.

Parity Explained

Parity is a formula based on what farmers should receive for their production in relation to what they pay for their non-farm goods and services.

Government Corn Sales Hit New Low Under Emergency Feed Plan

WASHINGTON (AP) — Government sales of corn under its emergency feed grain program have fallen to a very low level in recent weeks.

Last week they totaled only 1,556,000 bushels and the week before only 1 million. Since last Oct. 1 they had averaged nearly 22 million bushels a week.

The decline in sales reflects several factors, including availability of good supplies outside government hands and a temporary lull in the need for funds obtained from corn sales to pay farmers for reducing corn acreages under the feed grain program.

A Wittenberg Farmer has been voted the outstanding farmer in the area by the Wittenberg High School chapter of Future Farmers. He is Anton Morien, route 1. (Adams Photo)

Price Support Rate For Oats Announced

CHILTON — The price support rate for oats grown in Calumet County during the current year has been set at 62 cents per bushel, Herb Goeldi, County Agricultural Stabilization and Conservation Committee chairman, announced this week. This is the same rate that was in effect in 1961.

The support standard is No. 3 grade or better, or No. 4 on the factor of test weight only. Premiums and discounts will be applied grade and quality to determine the individual producer support rates.

Premiums are one cent per bushel for No. 2 oats or better, one cent for heavy test weight and two cents for extra heavy test weight. Discounts are one cent for No. 4 oats on the basis of test weight and three cents per bushel for garlicky oats.

North Star 4-H Club Enters Parade Float

Tickets and folders for the fair were distributed at the last meeting of the North Star 4-H club. The group had entered a floa. in the Black Creek parade with the theme "4-H Fits Kids to a 'T'."

After songs were sung, Lurine Brugger gave a demonstration on slicing beets.

NewspaperARCHIVE.com

USED COMBINES

John Deere 12-A 6 ft. with motor

John Deere No. 45 10 ft self propelled only 3-years old

John Deere No. 25 7 ft pto

McCormick SP 125 12 ft self propelled

Case A-6 6 ft. with motor

Massey-Harris SP 90 12 ft self propelled

OWATONNA Self Propelled Windrower

30 USED TRACTORS Real Bargains

John Deere 9 ft. right hand Windrower

Other used Combines, Balers and Hay Conditioners to choose from

KELLER IMPLEMENT CO.

Your John Deere Dealer

Forest Junction Ph. 23

Wisconsin Tops In U. S. Milk Produce Gain

3 Per Cent Rise Gives State 1962 National Record

Wisconsin dairy herds produced a little more than 10 billion pounds of milk during the first half of this year This production is 3 per cent more than a year ago and may indicate another record high in output for 1962, according to the Wisconsin Crop Reporting Service.

Monthly estimates show milk production per cow ahead of last year in all of the six months, which accounts primarily for the increased production for the period Dairy herds on the nation's farms produced only 1 per cent more milk in the first six months of this year compared with output in the same 1961 period

While milk production in the state in the first half of the year was 3 per cent above a year ago the increase over a year ago narrowed as mid-year approached The seasonal drop in milk production began this year in May

Milk production on Wisconsin farms in June of 1,830 million pounds was 1 per cent more than a year ago and accounted for 15 per cent of the nation's total 12,041 million pounds No change from June last year is reported in the nation's milk output

Supplies of green feed have been abundant in Wisconsin this crop season Pasture conditions on June 1 averaged the highest on record for the date, and on July 1 were 94 per cent of normal compared with only 82 per cent a year ago Pasture conditions on June 1 averaged the highest on record for the date, and on July 1 were 94 per cent of normal compared with only 82 per cent a year ago Pasture conditions for the nation on July 1 were only 84 per cent of normal or about average for the date.

Always Onward 4-H Chooses Booth Theme

The Always Onward 4-H Club decided on the theme "Keep America Clean and Beautiful" for their fair booth at their July meeting

A committee was chosen for decorating the booth, and garden and foods members received their containers for the fair display.

Speeches given were "Safety at Home" by Peggy Baumann; "Horseback Safety" by Darlene Smits, and "Pheasant Raising and Dog Training" by Tom Van Handel

The meeting at the Art Van Handel home was followed by a lunch.

Producing More

U S Farmers produce about 60 percent more annually than farmers in the Soviet Union They use much less labor and land but substantially more capital than Russian farmers.

Used Combines

McCormick "64"
John Deere 12A
John Deere '520' Tractor
John Deere '50' Tractor

SCHWANDT IMPLEMENT CO.
Your John Deere Dealer
SHIOCTON

WHITE FACE BEEF Front Quarters 35c Lb.

DE COSTER'S LOCKER
Freedom, Wis.
Ph. 8-3385

Electric Motors Repaired
SAME DAY SERVICE

On Farm Type Motors Including:
- Barn Cleaners
- Silo Unloaders
- Bunk Feeders
- Water Pumps
- Milking Machine Motors, Etc.

Factory Authorized Service

For Master, Wagner and Leland Motors

KURZ Electric Service
At the New South Oneida St. Bridge
Appleton
Ph RE 4-5644

Used International Self Propelled Combine
Used Cockshutt pull type Combine
Used John Deere Chopper
Used Tractors

BREITRICK'S
GARAGE and IMPLEMENT
Your Cockshutt Dealer
HORTONVILLE
Ph SF 9-4818

NOW ONLY $1,395

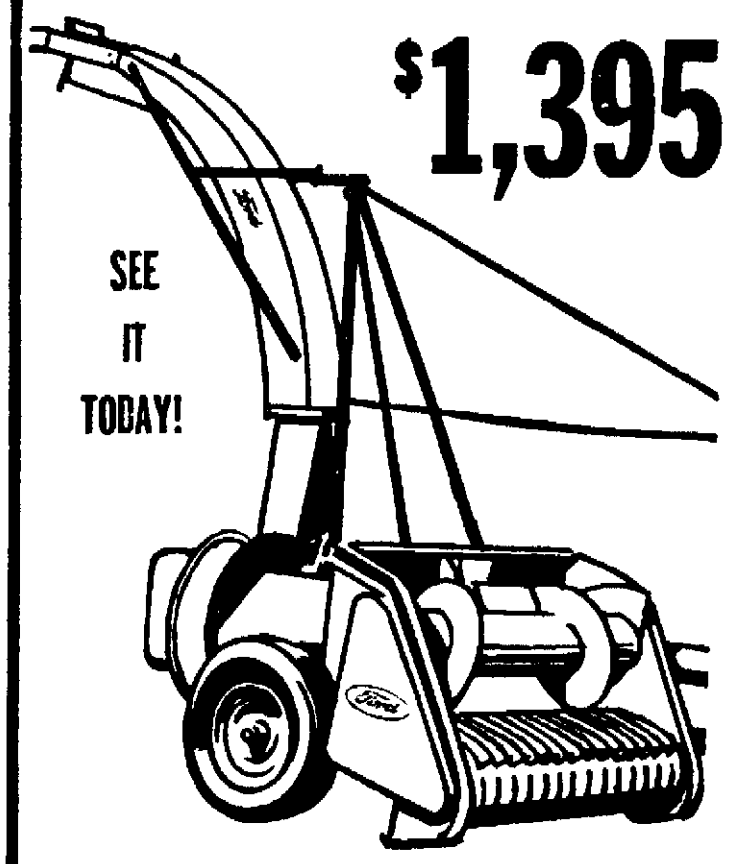

SEE IT TODAY!

Ford Forage Harvester
- High Capacity
- Uniform Cut
- Built-In Sharpener
- Separate Blower
- Quick-Change Attachments
- Handy Controls

Easy terms, too . . . Up to 4 crop years to pay

Acheson & Springstroh
Your Ford-Tractor Dealer
Located on Highway 41
Across From Outdoor Theatre
Phone 4-8000

at last . . . a superior BULK BIN

Absolute Feed Flow Is Guaranteed

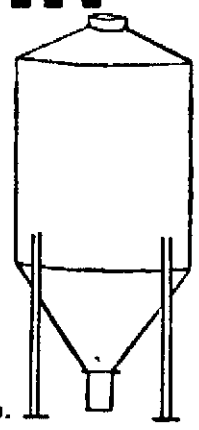

This is the only "BIN-AGITATOR COMBINATION" that works 100% effectively with all feeds and other hard to move materials. We guarantee satisfaction of operation.

1. Center shaft rotates at 200 r. p. m.
2. Chains swing out by centrifugal force.
3. Section of 4" auger guarantees flow through the neck.
4. Discharge auger with new weather proof mounting.
5. Belt pulley power reduction drive.
6. Sealed lifetime lubricated self aligning thrust bearings.
7. Agitator motor.
8. Weather proof agitator motor cover.
9. Adjustable motor mount.
10. Sturdy center cross arm.

Get All The Details At . . .

WESTERN ELEVATOR CO.

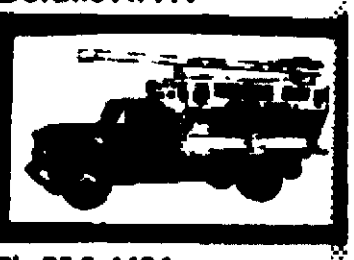

APPLETON – Ph. RE 3-4404

STEP

STEP OUT with a GLEANER-BALDWIN combine

Compare its crop-handling capacity . . . ease and convenience . . . earning ability in grain or grasses . . . beans or seed . . . corn or maize.

Look at the crops you grow . . . and the custom-cutting potential in your neighborhood. Add up the acres waiting for you.

Then ask us about a new GLEANER combine built by Allis-Chalmers.

GLEANER and GLEANER-BALDWIN are Allis-Chalmers trademarks.

Ask us about the Allis-Chalmers plan to finance your time purchase of farm equipment.

ALLIS-CHALMERS SALES AND SERVICE

Your Two Authorized Allis Chalmers Dealers Are:

ART FUERST IMPLEMENTS INC.
Appleton—Ph. 3-9336

★ ★ ★

R. KUEHNE SONS
Seymour — Ph. 13

MARKET YOUR LIVESTOCK through Wisconsin's Largest Livestock Selling Agency...

EQUITY COOPERATIVE LIVESTOCK SALES ASS'N.

HARVEY MINTEN, Salesman - Trucker

Phone RE 4-1409

Center Valley Cooperative

We Pickup Livestock Mon. Thru Thurs. Each Week

Farm Income Up 2 Per Cent

Agriculture Dept. Attributes Rise to Higher Subsidizing

WASHINGTON (AP)—The Agriculture Department estimated today that farmers' net income in the first half of 1962 was about 2 per cent higher than the same period last year.

The major factor in raising net farm income was an increase in government payment to farmers, the department added.

Net income is the amount left after paying production costs. If net income holds its present rate throughout 1962, it will total $12.8 billion for the year.

The department noted that net farm income for January through June was about the same as for the last half of 1961.

A farm market report said cash receipts in the first half of this year were 2 per cent higher than a year earlier. Returns for crops were up, largely reflecting higher prices, while receipts from livestock and livestock products were down slightly.

Prices Average Here

The bulk of government payments went to farmers who reduced acreages of wheat and feed grain under surplus crop reduction programs. The department said total payments in 1962 under the wheat and feed grain programs are expected to total $1.2 billion compared with $809 million last year.

Prices paid by farmers for production items, interest, taxes and wage rates through mid-June averaged almot 1.5 per cent more than a year ago.

Interest and taxes payable per acre were up about 6 per cent and farm wage rates were 3 per cent more than in the first half of last year.

Common Market Could Mean Loss For U. S. Farms

WASHINGTON (AP) — The United States is counting heavily on workers and industrial leaders in Western Europe to keep markets open there for American farm products.

Proposed agricultural policies of the six-national European economic community would tend to raise new and higher barriers against farm imports to protect domestic producers. This area constitutes the largest single market for American farm products and a loss of any substantial part would hurt U.S. agriculture.

This country has been trying to persuade the Common Market countries to lower rather than raise barriers on farm products. Raymond A. Ioanes, administrator of the Agriculture Department's Foreign Agricultural Service, said in a printed discussion of the problem:

"The Common Market workers and industrial leaders know that freer trade policy in agricultural products would be to their advantage as they build export markets for their industrial goods."

Lucky Star 4-H Club Discusses Fair Booth

The Lucky Star 4-H Club discussed the fair booth at the July meeting at the Fehrman home.

Karen Fehrman gave a demonstration about her dog John Fischer gave a demonstration on electricity. Songs were sung and lunch was served.

Call BOB JAHNKE For

DE LAVAL

DAIRY FARM EQUIPMENT

Sales and Service Headquarters

JAHNKE SALES & SERVICE

2734 E. Northland Ave. (Hi. 41) Appleton

Phone RE 3-8253

Started DeKalb Pullets

20 WEEKS OLD — July 27

Coming into production

SUMMER HOURS —

Mon. thru Fri. 8.00 a.m. to 5 p.m.

Saturdays 8 a.m. to 12:00 Noon

Badger State Chickery

U.S. PULLORUM — TYPHOID CLEAN

1709 E. Wisconsin Ave. Appleton Ph. RE 3-8303

Ask about our Low prices on

FURNACES

We Feature Williams Gas-O-Matic and Williams Oil-O-Matic

Free Estimates! Immediate Installation

VERHAGEN HARDWARE

Kimberly Ph. 8-1161

Attention FARMERS!

Prompt & Sanitary Removal of Dead, Old and Disabled Horses, Cattle & Hogs

Wisconsin Rendering Co.

Appleton, Wis.

Call Collect

Appleton, RE 3-2752

SPECIAL SUMMER SALE!

JULY 1—AUGUST 15

PURINA BULKY-LAS

...great cow conditioner and milk maker

$5.00 OFF PER TON

This special summer sale lasts through August 15. Take advantage of these drastically reduced prices to see for yourself what this bulky, palatable feed will do for your cows. Come in soon and order your supply while this drastic reduction is in effect.

OUTAGAMIE EQUITY CO-OP

320 N. Division St. Ph. RE 3-4469

See the NEW Improved

BOWE

Self Unloading Racks

This right and left hand unloading rack with the easily removable beaters is perfect for use with an ejector baler or corn picker. Why have extra wagons and racks that are expensive and take up shed room when you can do the whole job of baling and picking corn with one Bowe unit.

★ Over 30-Years Direct Sales and Service to Farmers

BOWE MFG. CO.

Hilbert, R. 1 — Ph. Stockbridge 439-1562

Located on Town Road, 3½ Miles South, Then ½ Mile East, Then 2 Miles South of Sherwood

GUARANTEED TRACTION

New Firestone FIELD & ROAD

Your money back if this tire does not *OUTPULL* any other replacement tractor tire you ever bought!

GET OUR 60-Day Written Guarantee!

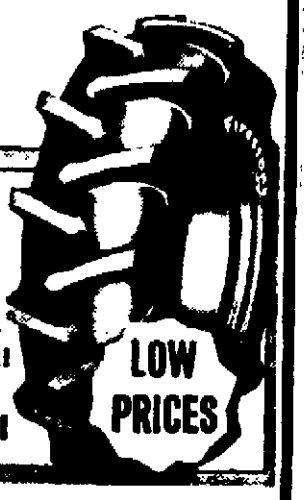

Van Zeeland Oil Co.

★ Service Station and Firestone Store

LITTLE CHUTE

Hi. 41 Ph. 8-1011

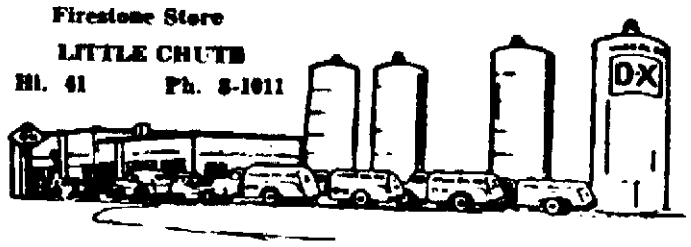

THIS IS NATION

FARM

11 Farmers Die,

89 Seriously Hu

This Sounds Like a Headline on a Airplane Crash—It's Not! It Happens
the Farm. YES, 11 Farm Folks Die and 89 Are Seriously Hurt in Farm Acc
the United States . . .

LET'S REDUCE THIS ALARMING TOLL W

FARMING CAN KILL YOU!

It's Easy — Here's How . . .

1. **NEGLECT YOUR MACHINERY** — Who cares if it's not in safe working order. It's too much trouble to keep it in shape. Guards and safety devices are for sissies.
2. **OPERATE TRACTORS CARELESSLY** — Always start and stop suddenly . . . take corners at high speed . . . and drive as often as you can in ditches, on soft ground and creek banks.
3. **IGNORE ALL TRAFFIC RULES** — Whether you are driving a car or a tractor on the highway, remember the rules are for the other guy. This is a slack season for undertakers anyway.
4. **FORGET FIRE HAZARDS** — Smoke all you want in the barn, and always start fires with kerosene. This makes life more interesting.
5. **STARTLE YOUR ANIMALS** — Yelling "boo" at the bull is a fine way to liven up a dull day.
6. **BE A LOUSY HOUSEKEEPER** — You can't get hurt in the house, besides you are too busy to watch the water heater . . . fix old wiring . . . pick up roller skates, etc.
7. **FALLING IS FUN** — Especially from the barn roof . . . ladders never slip anyway. To heck with safety . . . live dangerously.
8. **DISREGARD WATER SAFEY RULES** — Stand on your head in boats . . . dive in shallow water . . . all are O.K. Who wants to live to be ninety anyway.
9. **FIRST AID CAN WAIT** — Show everyone how tough you are . . . ignore cuts and bruises. You don't want to overwork the doctors and nurses.
10. **IT CAN'T HAPPEN TO YOU ANYWAY** — Only one out of five farm families had serious accidents last year. Why worry when you know it will happen to someone else.

C
YO
(
WA

- MACHINERY and equipment should always be kept in good repair, and used with guards and safety devices in position.
- CLOTHING that is loose-fitting or torn should never be worn around moving machinery.
- BUILDINGS be kept in with all s eliminated.
- FIRE HAZA be careful smoke arou

Teach 'Em Young

That Safety Pays

- Fewer Deaths
- Fewer Injuries
- Less Grief and Suffering
- Less Expense
- Less Worry
- Less Property Damage
- Less Lost Time
- More Leisure Time
- More Peace of Mind
- More Useful Years

AL FARM SAFETY WEEK . . .

SAFELY

rt!

Every Day Right on
idents Every Day in

FARM ACCIDENTS REAP A GRIM HARVEST

FARM SAFETY WEEK JULY 22-28

VHICH CLAIMS 12,000 LIVES A YEAR!

HECK THE SAFETY OF
DUR FARM THIS WEEK

ONE THING A FARMER DOES NOT
ANT TO CULTIVATE IS AN ACCIDENT

- and your home should good repair at all times, afety hazards carefully
- RDS are everywhere . . . with matches . . . don't nd the barn!
- ANIMALS may bolt if startled; warn them of your presence by speaking before approaching.
- GUNS should always be stored unloaded, and put where children can't get at them.

THIS MESSAGE IS PUBLISHED IN THE FARMERS INTEREST BY . . .

Black Creek Consumer Co-op Store
Black Creek — Ph. 4441

New London Co-op Exchange
New London — Ph. 159

Progressive Farmers
Seymour — Ph. 72

Badger Breeders Cooperative
Shawano

Waugamie Farmco Service Co-op
Medina, Ph. SP 9-6640 – Bear Creek, Ph. 2731

Center Valley Cooperative
Center Valley — Ph. RE 4-1409

Fox Cooperative, Inc.
A Cooperative of Cooperatives

Larsen Cooperative
Larsen – Ph. 836-2891

Outagamie Producers Cooperative
Black Creek — Ph. 6361

Outagamie Equity Co-op Exchange
320 N. Division St. Appleton — Ph. RE 3-4469

Greenville Cooperative Gas Co.
Greenville — Ph. RE 7-5410

Consolidated Badger Cooperative
Appleton – DePere – Shawano – Seymour

New London Farmers' Cooperative Oil Co.
New London — Phone 20

— CALL —
H. Schabo & Son
— for —
Concrete
for all purposes

$ $ CASH $ $
for Dead and Disabled Cows and Horses
Sunday and Evening Pickup
O. J. KRULL FUR FARM
Phone 3-7201

Mission Festival At Bonduel

Guest Pastor Will Preach in Afternoon At Annual Service

Mission festival will be observed at St Paul Lutheran Church, Bonduel on Sunday German services are at 8 and English at 10 a m The Rev Luther Strasen will be guest pastor at a 2 30 p m service

Zion Evangelical United Brethren Church Bonduel, has worship at 9 a m

Full Gospel Assembly services are at 11 and 8 p m

Ascension Lutheran Church has worship at 8 a m

Lutheran Worship

Jerusalem Lutheran Church has services at 9 30 a m

Communion will be observed at 11 a m at St John Lutheran Church

Iola Methodist worship is at 11 a m

Our Saviour Lutheran Church, Iola, has worship at 9 30 a m with the Rev R M Paulson, Waupaca in charge of the service

Farmington Lutheran services are at 9 a m

Scandinavia Lutherans will worship at 10 30 a m

St Mary Catholic Church Black Creek has masses at 8 and 10 a m

Lutheran Services

Immanuel Lutheran Church Black Creek has worship at 8 and 10 a m

Methodist worship at Black Creek is at 9 a m

St John United Church of Christ Black Creek is at 9 a m

St Mary Catholic Church Greenville has mass at 8 a m with the Knights of Columbus and their families receiving communion St Patrick Catholic Church Stephensville has masses at 5 and 10 a m

Services in St Paul Lutheran Church Stephensville will be at 3 15 and at the Trinity Lutheran Church Town of Ellington at 9 30

The EUB Church in Greenville will have services at 9 30 and at Center at 11 a m

Immanuel Lutheran Church, Greenville, will have services at 8 and 10 30 and at the Clayton Immanuel at 9 15

Stephensville Methodist worship will be at 9 a m and the Medina Methodist at 11 a m

Wisconsin Ranks Second in Total Locker Plants

Wisconsin residents don't live from hand to mouth by a long ways According to the Wisconsin Crop Reporting Service, the state ranks second with California in the number of frozen food locker and freezer provisioning plants

Having an ample supply of food on hand has been a tradition with Wisconsin residents for a number of generations with a background of farm family living Fruit and vegetables as well as meat have beeen abundant in Wisconsin and storing the surplus production has become second nature to families in this state

Last year there were 612 frozen food locker and provisioning plants in both Wisconsin and California Minnesota leads all states with 1 010 plants and the total for the nation is reported at 10,365 The number of plants has been increasing in the past two years after showing a steady drop from the peak reached in 1951 This upswing has come about by more freezer provisioning plants coming into operation

BATTERY GUARANTEED
18 MONTHS
6-VOLT $6.95 Exchange
12-VOLT $9.95 Exchange
The BATTERY Mart
1213 N. Plateau St
"At 1300 Blk E. Wis Ave"
Phone RE 4-9506 — Appleton

MacDonald Implement Corp.
Hay Conditioners from $250.00
Gehl Choppers & Hay Conditioners
New Idea Mowers — Rakes — Spreaders & Hay Conditioners
DeLaval Milkers — Bulk Tanks & Pumps
Maytag Washers & Dryers
Barn-o-Matic Barn Cleaners and Silo Unloaders
Dale, Wisconsin

QUALITY MEATS FOR LESS MONEY
WHITE FACE and ANGUS BEEF
SIDES 45c lb. | HINDS 52c lb. | FRONT QUARTERS 38c lb.
Mike's Foods & Locker
Medina, Wis. Lockers for Rent Ph SP 9-4840

FARM BUILDINGS
Let us help you with your farm building problems. We are Wisconsin's largest farm building dealer
MILLER-PIEHL
LUMBER COMPANY
Yards at Seymour, Black Creek, Oneida
Now You Can Phone Our Seymour Yard
Direct From Appleton — Just Dial 115-2862

Barn Foggers .... Only $55
Take one of these new foggers home on trial — They really kill flies
We Have Special
Fogger Spray Best Quality 2 Gals. $4.80
Regular Spray High Quality 2 Gals. $3.10
Carstens Elevator
KAUKAUNA — Dial 6-2671

Don't Miss Our
BIG LUMBER SALE
Tremendous Cash & Carry Bargains
Fuller-Goodman
CENTER VALLEY
Ph. RE 3-0287

Formula: Extra hog profit begins early on this right feeding start
Land O'Lakes Sweet Pork Formula "20" starts pigs off fast, making maximum growth at the period when future pork production and profits are determined A highly palatable feed, it contains sugar, rolled oats and molasses Each pound contains 1,300 calories
Specifically formulated for baby pigs! Supplies nutrient in complete balance—a formula of essential proteins, fats, carbohydrates, vitamins, minerals and protective antibiotics Pays off in strong, healthy pigs . . . profitable gainers.
Get your new litters started right on Sweet Pork Formula "20". Creep-feed it 48 hours after farrowing. It's the complete ration for late weaning, 20 to 30 pounds. Come in soon . . . let's talk extra profits.
FEED TEST 7X CERTIFIED
Land O'Lakes, Sweet Pork Formula "20"
Certified for feeding efficiency by Anoka Research Farms
See the Dealers Listed Below . . .
Center Valley Co-op
Center Valley
Nichols Co-op
Nichols
Greenville Co-op Elevator
Greenville
New London Co-op Elevator
New London
Co-op Service Oil Co.
Chilton

We Will Be
CLOSED
TUESDAY
July 31st
(All Day)
For Our
Annual Inventory
CENTER VALLEY COOPERATIVE
PLEASE NOTE....
Our Phone Number has Been Changed to
4-1409

Build Yourself a Really Great Shed

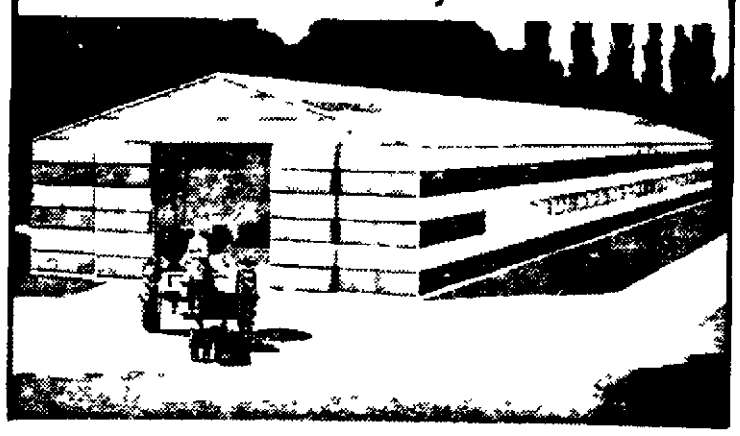

It's easy with WEATHERTIGHT
CECOROLL roofing on Ceco's certified Packet Building
BREYER'S
Lumber — Hardware — Farm Supplies
2 — CONVENIENT LOCATIONS — 2
★ Dale — SP 9-6222 ★ Hortonville — SP 9-4581

$ $ CASH $ $
for Dead and Disabled Cows and Horses
Sunday and Evening Pickup
O. J. KRULL FUR FARM
Phone 3-7201

Federal Butter Surplus High

WASHINGTON (AP) — Heavy government purchases of butter and other dairy products under a farm price support program is crowding refrigerator space for such items.

During the first half of this year butter purchases totaled 32 million pounds, cheese 137 million pounds and non-fat dry milk 841 million pounds. These purchases represented the product of 8.1 billion pounds of raw milk compared with only 8 billion pounds for the full year of 1961.

To make room for additional supplies of these dairy items, the government is contracting for the processing of up to 100 million pounds of butter into butteroil for foreign aid use. Butteroil does not require refrigeration.

Land Use Told

Each person in the U. S. receives annually the total output of 7.4 acres.

Get Our Deal on the New John Deere
42 9 Ft. Pull-Type COMBINE
The John Deere 42 is the combine for the man who does not want the larger investment of a self-propelled but does want to combine his grain and all or part of his corn.

Let Us Demonstrate
the new John Deere
TRACTORS
On Your Farm
Find out why so many farmers are going John Deere!

Used Combines
John Deere "25"
John Deere "12-A"
Allis Chalmers
5 ft. cut

Come and Get it!
Top Quality Freezer for only...

525 Pound Capacity
$199

BALER TWINE $7.10 bale

Choose from Chest or Upright Models

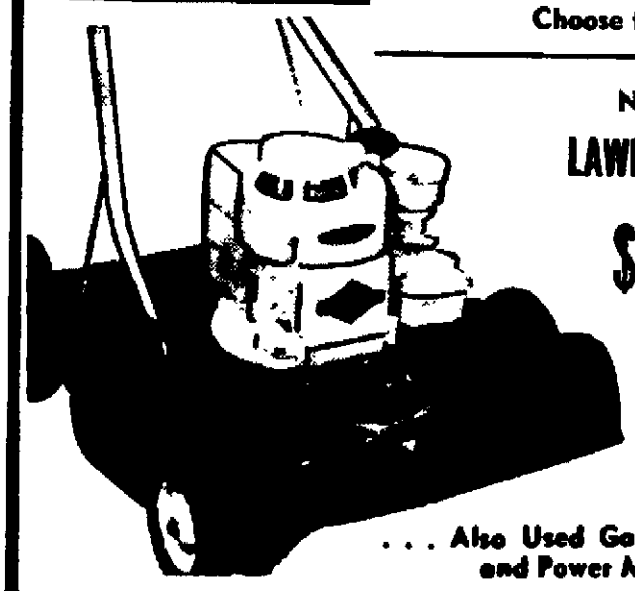

New Power
LAWN MOWERS
$49.95 up
... Also Used Garden Tractors and Power Mowers

★ ★ ★
Get Our Low Prices on
FLY Spray and FLY BAIT

OUTAGAMIE EQUITY
COOPERATIVE EXCHANGE
Your John Deere Dealer . . .
featuring the "New Generation of Power"
John Deere Tractors
320 N. Division St. Appleton Ph. 3-4469

OUTHARVESTS any other
McCORMICK®
No. 91 combine
with MAGIC CIRCLE
PLANETARY STEERING

With planetary steering, steering levers control power flow to the two independent drive wheels—individually or together—for slowing down, stopping, turning gradually or sharply, or pivoting completely "on a dime." You can reverse instantly, too, without stopping to shift gears or declutch. With planetary steering, you can turn quicker and in less space than with any other combine!

-most MANEUVERABLE combine ever built!
8½ or 10-FOOT CUT . . . CORN HEAD AVAILABLE

- BIG CAPACITY—42 inches wide straight through . . . at undershot feeder, cylinder, and over the straw rack . . . capacity to spare for heavy crops
- Exclusive DOUBLE-SHAKE, opposed-action cleaning
- Ideal for small, irregular and hilly fields and diversified crops . . . you get into tight corners and close to fences, save practically all the crop
- 4-cylinder, 40 hp valve-in-head IH engine for smooth, dependable power
- Cylinder speeds available from 475 to 1,600 rpm
- Bar-and-wire grate concave
- Extra-deep grain-saving platform
- Hydraulic control available for on-the-go adjustment of reel height
- 2-inch to 23-inch cutting height range—handles every threshable crop from low-growing beans to tall sorghum
- 67 factory-lubricated and sealed bearings reduce daily servicing to a minimum
- Big, 32-bu grain tank with folding unloading auger; can be unloaded in approximately one minute

Steer with 2 levers instead of a steering wheel
Get the feel of planetary steering—with two convenient, easy-to-handle levers. It's built-in power steering — at no extra cost! Try it soon.

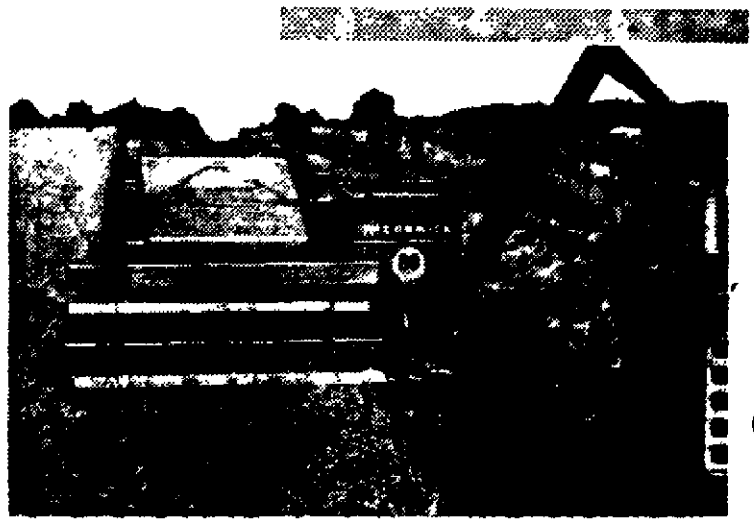

McCormick
No. 80
combine

All the clean-combining and grain-saving advantages of the self-propelleds — yet priced way low! That's the reason a McCormick No. 80 pto-powered combine is your best buy in the 7-footers. You get deep-set, retracting finger auger and undershot feeders . . . 3-point separation, exclusive IH double-shake cleaning, and big elevators for fast, gentle handling of heaviest yields. Come in. Let us show you why the McCormick 80 outharvests them all.

SEE THEM AT THESE AUTHORIZED DEALERS . . .

GRIESBACH EQUIPMENT Inc.
APPLETON 1334 W. Wisconsin Ave. Phone 3-9149

WEYERS IMPLEMENT CO.
KAUKAUNA Hi-way 96 Phone RO 6-1861

CLARENCE MUELLER CO.
SHERWOOD, WIS. Phone 989-1112

Firm Awards Teacher Gold Watch

BONDUEL — Donald C Aderhold, instructor at Bonduel High School, was awarded a gold wrist watch by the Sears Roebuck Co. for having completed 25 years of teaching vocational agriculture.

The award was made in conjunction with a banquet at the 45th annual summer conference of Wisconsin agricultural instructors at the University of Wisconsin in Madison.

Aderhold, a graduate of River Falls State College, has taught in Hayward High School and for the past 20 years at Bonduel

Milk Production Levels Off for Month of June

WASHINGTON (AP)—Milk production has leveled off for the first time since February 1961.

Because o fthe accumulation of dairy surpluses, federal farm officials welcomed this development. An Agriculture Department survey showed today that production in June was about the same as in June last year.

"This is the first time since February, 1961, that production has failed to show an appreciable gain over the preceding month a year earlier," the department said.

Minnesota and California were the only states in which production was a a record high for June.

Milk production during the first half of this year was 66 7 billion pounds, an increase of about 1.3 per cent over the first half of 1961.

NEW CASE 600
MULTI-CROP COMBINE
10-13 FOOT CUT
BIG 40-INCH CAPACITY

plus ON-THE-GO CONTROLS
. . . you can even check tailings and adjust the concave from the driver's seat!
ASK FOR CATALOG . . .
VAN ZEELAND IMPLEMENT CO.
Kaukauna — Ph. 6-4747

GREENVILLE COOPERATIVE Has a Complete Line of

FARM BUILDING SUPPLIES

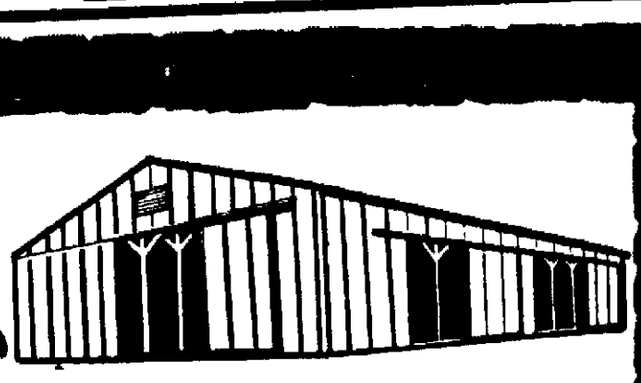

Make a note of your building and repair needs . . . then come to us for top quality materials, buildings and helpful advice. See us too for popular pole buildings. Our prices are right.

Let Us Help You With Your Home Plans, Too

Come in, we'll help you plan your new home We'll give you building hints, provide estimates and show you a wide variety of plans We're always glad to answer your problems and lend a helping hand Remember, it costs so little more to build with the best insist on famous WEYERHAEUSER 4-square Kiln-Dried Lumber and Plywood.

★ ★ ★ ★ ★ ★

No Primer Needed With
ESSER'S CLING
LATEX HOUSE PAINT
- One coat application — no primer needed for repair work
- Self-priming on new or bare wood surfaces — use same paint for both the primer and finish coat.
- Blister resistant.

CONVERT TO LP GAS

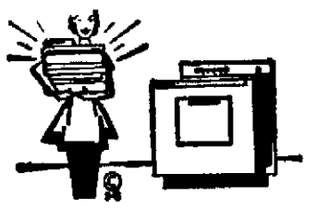

For Greater Economy
Enjoy the modern fuel that costs less to operate, less to install, yet gives you more fuel advantages for all household demands Convert to LP-GAS' Call for free estimates now!

L-P GAS FOR ALL HOME FUEL NEEDS

OLIVER 18 COMBINE
Harvests More, Saves More

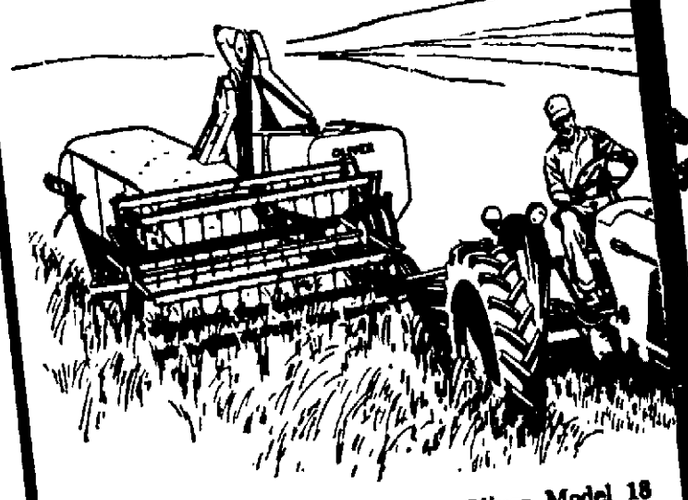

Harvesting goes faster with an Oliver Model 18 pull-type. You take a full 7-foot cut with its floating, auger-type header. Right behind it are field-proven units to save more of every grain and bean crop.

First of all, a semi-revolving reel reduces shattering by descending straight into the crop. Then another grain-saver takes over. Oliver's "Man Behind the Gun" traps 90% of the grain right at the cylinder, sends it directly to the cleaning shoe before it can mix with straw and chaff. Finally, extra pitching by extra long walkers shakes out the remaining kernels.

There's a lot more to see—the swing-ing drawbar, 25-bushel tank, husky tubular frame, adjustable concaves. Engine or PTO model; hydraulic or counterbalanced hand lift.

OLIVER

Specials at Greenville Cooperative Food Store

Shurfine Catsup 2 14 oz. bottles 39¢
Shurfine Tomato Juice 46 oz. can 29¢
Shurfine Pork & Beans 2 30 oz. cans 45¢
Shurfine Vacuum Pack COFFEE 2 lb. tin 1.19
Drip or regular

Long Wearing Wolverine Shell Horsehide, Jr. SHOES
- Resists Acids, Moisture

GREENVILLE COOPERATIVE
RIGHT BY THE RAILROAD TRACKS IN GREENVILLE
Lumber Yard: Ph. 7-5363, Grocery Store: Ph. 7-5432, Feed Mill: Ph. 7-5811
Gas Co.: Ph. 7-5410 Elev.: Ph. 7-5409

VOL. LXI No.

Alge To P

'Climate Confide Is Repor

BY ANDREW BORO

ALGIERS (AP)—Al political factions we today to be moving to tlement of the leader that has divided th armed camps and rais pect of French interv

"All is being arr formed sources rep said an agreement worked out in a "clim fidence"

The optimistic ap lowed a meeting betw ate Premier Ben Y Khedda and Mohamm special envoy and to of radical Deputy Pre Ben Bella, who await ments in Oran.

No Strong Militar

But there was no nouncement of any toward accord and th indication of how the incompatible Ben K Ben Bella factions iron out their differen

Ben Khedda's minist however, that "We everything to avoid ci

The ministers' word to be borne out by the any significant milit ment on either side T la forces that had be moving on Algiers fro apparently marked tin talks continued.

Guerrilla units of opposing Wilayas (mil also were reported t ceived firm orders to ing into hostile territo fort to minimize the p an armed clash.

French Acti

"The djounouds (fi not fire on other djou guerrilla chief said.

But the third maj force in Algeria—the French army statior showed signs of acti For the first time sin independence July

Turn to Page 2.

Negro Le Under Ar In Georgi

ALBANY, Ga. (AP of the pro-integrati Movement appeared the balance today with Luther King Jr and Negro leaders behind

"I want you to kno destiny of the movem in your hands," the R Young, an aide to about 700 Negroes F at a church meeting.

"We're not going Young said after Ki other persons, includi youth, were jailed prayer demonstrations City Hall.

However, another aides, the Rev. Wyat ker, indicated some about what the move do next

King was among 10 rested after refusing from in front of City they began "a prayer

They were followed persons, including a white youth Stretc brought in to remove the group, including when they intentior limp

All were charged wi ly conduct, congregat sidewalk and refusing officer

Dominican Rep Strike Seems C

SANTO DOMINGO Republic AP —A str ernment employees have crumbled with diehards holding out government crackdow

Large numbers of a and not squads re guard in downtown a night although busine almost to normal yoths burned a gove hicle and there were s minor clashes between groups and members cial Christian party

TODAY'S IN

Church Notes
Comics
Editorials
Entertainment
House
Obituaries
Sports
Weather Map